The Los Angeles Times

XXTH YEAR. | PER WEEK....20 CENTS PER MONTH...75 CENTS | $9 A YEAR. | FRIDAY, AUGUST 30, 1901. | In One Part: 16 Pages. | ON ALL NEWS STANDS, TRAINS AND STREETS | 5 CENTS

THEATERS—
With Dates of Events.

ORPHEUM—The People Pack the Theater! Enough Said!
Hill and Silvainy, Most Remarkable Trick Cyclists on Earth. CHAS. H. SHADDAW and Company, in a Splendid Comedy, "FIX IS A FIX." MR. AND MRS. ALFRED KELCY, in a new sketch, "Uncle Edgar." STANDARD QUARTETTE, fine singers—clever lyn makers. SIDNEY and WALTER, new sketch, "Love Finds a Way." THE BIOGRAPH, new views. MOLASSO-SALVINI TROUPE, French Dancers of World-wide Fame and ALEXANDRA DAGMAR, the English Beauty and Sweet Singer. New Reserved Seat Box Office. PRICES, Evenings, best seats, 25c and 50c; Gallery, 10c; box seats, 75c. MATINEES—Wednesday, Saturday and Sunday, any seat 25c; Children, 10c. Phone Main 1447. Special Labor Day Matinee Monday, Sept. 2.

MOROSCO'S BURBANK THEATER—OLIVER MOROSCO, Lessee and Manager
TONIGHT and all week—Matinee Saturday—
Melbourne MacDowell,
Supported by FLORENCE STONE and company, Presenting
"GISMONDA."
NEXT WEEK—"THEODORA."

AMUSEMENTS AND ENTERTAINMENTS—
With Dates of Events.

THE CHUTES—WASHINGTON GARDENS. A. J. ELIET, Vice-Pres. and General Manager.
NEW TONIGHT—MAGNIFICENT MOVING PICTURES.
NEW—STANLEY and WALTON in Comic Electrics.
Today and Tonight SEE
SATURDAY, Children's Day—Special Programme for them.
CAPT. POWERS and PROF. RAPE in Aquatic Sports.
A GREAT HIT—CHARLES LA FAVRE.
THE GREAT PARISIAN SENSATION and ILLUSION.
PROF. RAPE and His Performing Animals.
SPLENDID MUSIC. 5000 ELECTRIC LIGHTS. 500 BOWLERS. FAIRYLAND INDEED.
Admission to Grounds 10 Cents. Children 5 Cents. Tel. Private Exchange 301.

OSTRICH FARM—South Pasadena—
One Hundred and Twenty-Five Gigantic Birds.
The best place in this country to purchase Feather Boas, Fans and Plumes—useful California Souvenirs.
"BIG" CURIO STORE, Cor. 4th and Main Sts. Mobsley's Free Museum, opposite Van Nuys and Westminister Hotels. Visitors should not neglect the privilege.

SUPERB ROUTES OF TRAVEL—

TEN-RIDE TICKETS—
GOOD BETWEEN LOS ANGELES OR PASADENA AND
... ALL BEACH POINTS
Via SOUTHERN PACIFIC.
All ten-ride tickets sold for use between Los Angeles and Long Beach, San Pedro, Santa Monica or Port Los Angeles are now honored to or from any of the above Beach Points. These tickets cost $1.50 and are good for anyone. Detached coupons not honored. Similar tickets sold at Pasadena $1.50. This affords an excellent opportunity to visit all of the important beaches at small cost. Remember that all of these beaches are
Reached Only via Southern Pacific.
Forty-one Trains BETWEEN LOS ANGELES AND THE BEACHES Every Sunday
Catalina Island.. } Trains connecting leaves Arcade Depot at 9:20 a. m.; direct connection; last landing eastward and first landing homeward; 2½ hours on island. Returning, arrive Los Angeles 10:15 p. m.
For Long Beach... } Leave Arcade Depot 8:00 a. m., 9:05 a. m., 10:00 a. m., 11:00 a. m., 1:00 p. m., 3:05 p. m., 6:05 p. m., 10:05 p. m.; last train returning leaves Long Beach 9:10 p. m.
For San Pedro... } Leave Arcade Depot 8:00 a. m., 9:20 a. m., 11:00 a. m., 1:00 p. m., 3:05 p. m., 7:20 p. m.; last train returning leaves San Pedro 10:00 p. m.
For Santa Monica. } Leave Arcade Depot 8:00 a. m., 9:00 a. m., 10:00 a. m., 11:00 a. m., 1:00 p. m., 3:05 p. m., 5:15 p. m., 7:00 p. m.; last train returning leaves Santa Monica 9:30 p. m.
All trains leave River Station 15 minutes earlier, stopping at Rand Junction, Commercial and First Streets.
TAKE YOUR FAMILY AND SPEND A DAY AT THE SEASHORE.
LOS ANGELES TICKET OFFICE, 261 SOUTH SPRING STREET.

ANOTHER—
A $3.00 Excursion
to Santa Barbara and Return August 30 and 31.
Tickets are good thirty days and accord stopover privileges at Ventura both directions. An excellent opportunity to combine a vacation with a visit to an historic city.
SOUTHERN PACIFIC,
LOS ANGELES TICKET OFFICE 261 SOUTH SPRING STREET.

ROUND ABOUT—
Terminal Island
You can find plenty of Good Fishing, surf and still water Bathing, Boating and Sailing. Good Hotels and Cafes. Band Concerts every Sunday.
Ten-Ride Tickets $1.50
GOOD FOR ANY ONE.
Agents of the SALT LAKE ROUTE will give you desired information. Phone Main 960 and 433.
Ticket Office, 237 South Spring St.

TIME TABLE.
Trains Leave Los Angeles—
8.30 am Santa Fe
9.15 am Redondo Ry
10.10 am Santa Fe
1.30 pm Santa Fe
3.30 pm Redondo Ry
5.33 pm Santa Fe
6.15 pm Redondo Ry
*6.45 pm Redondo Ry
*11.55 pm Santa Fe
*11.55 pm Redondo Ry
Returning trains leave the Beach 7.45 am, 8.50 am, 11.00 am, 1.30 pm, 3.45 pm, 5.00 pm, 6.30 pm, 6.30 pm, 10.00 pm, *11.00 pm, w11.00 pm.
*Sunday only. w Wednesdays only. *Saturdays only.

REDONDO BEACH—
Concerts every afternoon in the New Pavilion. Dancing in the evening.
..THE
..MACKEREL
..ARE BITING
Big Catches Reported Daily.
Ten-ride tickets $1.50, tickets interchangeable.

SANTA CATALINA ISLAND—
3 1-2 HOURS FROM LOS ANGELES.
OUR MARINE BAND OF 22 SOLOISTS.
2 Boats Saturdays to Illumination
ONE BOAT OTHER DAYS.
Impossible not possible at other resorts. The most famous fish-ing grounds in the world. The best golf links. Aquarium con-taining hundreds of living wonders of the deep. Boating and bathing over nature's most wonderful marine gardens, as seen at all times through smooth, transparent waters. The great HOTEL METROPOLE always open.
Round Trip from Los Angeles, Excursion, $3.50; Regular, $5.00.
BANNING COMPANY,
222 South Spring St., Los Angeles. Telephone Main 36.

SAN FRANCISCO—by the "Fast Line"—24 Hours
$10.00, first-class; $7.50 second-class, including berth and meals; by Pacific Coast Steamship Co.'s Fast and Elegant Express Steamships SANTA ROSA, 2500 tons, and STATE OF CALIFORNIA, 3000 tons. Leave Wednesdays and Saturdays, 10 a. m., via Port Los Angeles. For SAN DIEGO, Mondays, Thursdays, via Port Los Angeles and Redondo. For San Francisco and way ports, Sirs. Corona and Bonita, Mondays and Thursdays, via San Pedro and East San Pedro.
Ticket Office: 222 SOUTH SPRING ST. Tel. Main 41. W. PARRIS, Agent.

SPECIAL EXCURSIONS—
To MOUNT LOWE SATURDAY, SUNDAY AND MONDAY.
Office 250 South Spring Street. Tel. Main 900.

OCEANIC STEAMSHIP COMPANY—"SPRECKELS LINE."
MARIPOSA Aug. 31st, for HONOLULU only; AUSTRALIA sails Sept. 11th, for TAHITI direct; VENTURA sails Sept. 12th, for HONOLULU, SAMOA, NEW ZEALAND and AUSTRALIA. For literature and particulars apply to HUGH B. RICE, Agent, 326 S. Spring Street. Tel. Main 362.

LABOR DISPUTES

FORMER EMPLOYEES APPLY FOR WORK.

Steel Officials Hold That Strikers Are Weakening at Prospect of Non-union Men Getting Jobs.

[BY THE NEW ASSOCIATED PRESS—P.M.]

PITTSBURGH (Pa.) Aug. 29.—Officials of the mills of the United States Steel Corporation that were closed by the strike of the Amalgamated Association, stated today that they are receiving many applications from former employés for work. The announcement that the company would start their mills non-union has, the officials believe, caused a weakening in the ranks of the strikers, and many are seeking cover. The Amalgamated Association officials, however, assert that their ranks are unbroken, and as strong as ever.

One of the steel officials said today that a general mistake was being made regarding the time it would take to train inexperienced men and make them capable of operating mill machines. This has been believed to be the case so long that few have taken the trouble to prove it otherwise. It is now determined, he said, to have new men placed in positions that will give them a chance to learn the skilled work, and many of the men who held menial positions in the union mills are to be taught skilled work with which they are in a measure familiar through long association with the workings of the mill.

It is confidently asserted that before many months pass it will be possible to produce many new men and plenty to man all the plants that are now idle, and which union men have refused to take hold of. The strikers say it will take years to accomplish this.

Reports from all of the corporation show that steady gains are being made from the forces of non-union men. The only significant action in Lawrenceville today was the successful starting of the guide mill in the Lower Union mills of the Carnegie Company. The start was made, according to the officials, with a full crew, and the mill will be run without interruption. Regarding the rumor that the steel workers' strike would affect the making of the window-glass plants this fall, a prominent manufacturer today said the reason given for this was absurd. The building trades, he said, have not been affected by the strike in the least, as was asserted. The structural steel mills have not been stopped at any time, and buildings have been carried up without interruption. If there is a delay in starting the glass factory fires, they say, it will be from other causes.

There was little of interest about the headquarters of the Amalgamated Association today. The cause of the absence of Assistant Secretary Tighe was intimated in a report from Chicago, which says he is engaged with Vice-President Davis in organizing a new Amalgamated lodge in South Chicago, which will take the place of the one expelled by him two weeks ago.

The American Tin Plate Company has announced that it will start the Demmler mills of the company next Monday. Police protection has been asked from Mayor Black of McKeesport.

Officials of the Amalgamated Association will not discuss the report o injunctions being served against their members at Canal Dover, O., until they hear officially from their district officers. It is believed by many of the lay members of the association that some effective way will be found by which the injunctions can be circumvented.

STRIKERS GO BACK.

[BY THE NEW ASSOCIATED PRESS—A.M.]

PITTSBURGH (Pa.) Aug. 29.—The 700 strikers at the plant of the McClintock-Marshall Company at Rankin, Pa., met today and decided the strike off. They go back at the terms offered by the company.

SCHOOL OF INSTRUCTION.

FEATURE OF THE STRIKE.

[BY THE NEW ASSOCIATED PRESS—A.M.]

PITTSBURGH, Aug. 29.—The American Tin Plate Company is said to have made its Star plant in this city a school of instruction. Skilled men in charge are instructing other men in the mysteries of tin-plate making. When the novices show a sufficient degree of proficiency, they are to be sent to other plants. The Amalgamated officials claim that the Star plant is so small that it would take many years to turn out enough men there to work the other plants.

President Shaffer said today there was no truth in the report that the Amalgamated Association was making efforts to affect a settlement of the strike by trying to force the United States Steel Corporation into arbitration through the courts, and that Hon. John R. Byrne, a small stockholder and former labor leader, had been requested to join in a petition asking for the appointment of a board. This statement was authorized by Byrne in a dispatch to the Associated Press this morning.

The report that Amalgamated leaders were voting on a peace proposition was also denied by Shaffer, who said: "There has been no vote on any action taken by us. The lodges may have taken votes on their own account, but none has been ordered since the strike started, and no vote has been taken by the Executive Board. The situation is unchanged."

Referring to the telegram from New York quoting officials of the United States Steel Corporation as reiterating their statements that the Amalgamated Association is not incorporated, Shaffer said: "The Amalgamated Association is not incorporated, it is true. I know no reason for this save that there is no law providing for such incorporation. Other labor organizations are also not incorporated, presumably for the same reason. The only labor organization that I know to be incorporated is that of the Knights of Labor. This body, I believe, was incorporated under a special act of Congress. Personally, I can see no objection to the incorporation of the Amalgamated Association, but such a step could be authorized only by the annual convention of the organization. The officials of the association have no power in the matter."

After next Monday, the Amalgamated Association will begin the disbursement of strike benefits to such as are still out of employment. The rate is $4 a week. Secretary Williams received a check from the Flint Glass Workers today for $3000, besides several other large donations.

STILL A BURNING QUESTION.

BURNS'S PEACE PLAN DOWNED.

[BY THE NEW ASSOCIATED PRESS—A.M.]

INDIANAPOLIS, Aug. 29.—The plan of arbitration for the settlement of the great steel strike, submitted by Simon Burns, president of L. A. 3002, National Organization of Window Glass Workers, and also the head of the Knights of Labor, has been rejected by President Schwab of the steel trust. Another proposition will be submitted to him by Burns tomorrow.

OPERATIONS AT CAMBRIDGE.

[BY THE NEW ASSOCIATED PRESS—A.M.]

CAMBRIDGE (O.) Aug. 29.—There is every indication that the managers of the Cambridge plant of the American Tin Plate Mill will try to put the plant into operation within a day or two. Beds, cooking utensils and a stock of food have been placed in the mill. The plant has six hot mills, and could be operated by a small force. The leaders of the association still declare that their men are all firm, and that there will be no desertions.

NON-UNION WORKMEN NOT TO BE TOUCHED.

FAR-REACHING DECISION OF A CHICAGO JUSTICE.

Union Pickets May Be Arrested Without Warrants for Unlawful Interferences—Actions Which May Constitute Such Interference Shown by Court's Decision.

[BY THE NEW ASSOCIATED PRESS—P.M.]

CHICAGO, Aug. 29.—Union pickets may be arrested without warrants and held to the Criminal Court for unlawful interference if they touch a non-union man and request the privilege of a conversation. This was the purport of a decision rendered here today by Justice Doyle when he held to the Criminal Court James Brown and Herman Vogelsang, two of the strike committee o fthe Iron Molders' Union of North America, who, August 22, pulled the sleeve of Anton Nellson, a molder, and said: "Can I speak with you?"

SENSIBLE ADVICE.

CIGARMAKERS' CIRCULAR.

[BY THE NEW ASSOCIATED PRESS—A.M.]

NEW YORK, Aug. 29.—The International Union of Cigarmakers has issued a circular urging upon its members the advisability of careful investigation of conditions before going on strike. Among other things, the circular says:

"Before unions go into strike, the employers' strength and resources should always be known, and never underestimated, while the union strength should never be overestimated. Our cause should also be in a position to enforce our demands. Foolish people engage in a fight first and make mutual explanations afterward, and then wonder why they fought. A good plan is first to know your own, as well as your employers' strength; arbitrate first and fight afterward, if necessary."

CANAL DOVER INJUNCTION.

[BY THE NEW ASSOCIATED PRESS—P.M.]

CLEVELAND, Aug. 29.—United States Judge Wing today granted an injunction to prevent the striking workmen at the American Sheet Steel Company's plant at Canal Dover, O., from interfering with the company or its employés. The petition alleges that the union men have coerced and intimidated the employés of the company.

TEXTILE UNION STRIKE.

NO WEAKENING NOTED.

[BY THE NEW ASSOCIATED PRESS—P.M.]

COLUMBIA (S. C.) Aug. 29.—The strike of the Textile Union continues. Today showed no signs of weakening on either side. The mill officials and their operatives each predict defeat for the other.

CHARTER FOR PORTO RICO.

[BY THE NEW ASSOCIATED PRESS—P.M.]

WASHINGTON, Aug. 29.—The American Federation of Labor, with headquarters in this city, has granted the first charter for a general branch of that order in Porto Rico. The organization in that island is treated like any other State organization.

KANSAS COAL MINERS.

GO OUT NEXT MONTH.

[BY THE NEW ASSOCIATED PRESS—P.M.]

FORT SCOTT (Kan.) Aug. 29.—In anticipation of a serious strike at the Big Four coal mines, in southwestern Kansas, the company has representatives here employing guards to protect non-union men or those who refuse to strike. The company furnishes them with arms, and will, it is said, station them in stockades about the different mines. It was with the assistance of the guards that companies were enabled to successfully combat the strikers two years ago. The feeling is becoming stronger daily that a majority of 4000 men in the district will go out September 1.

[IN SAN FRANCISCO.]

JUST THE OPPOSITE OF EXPECTED PEACE.

[BY THE NEW ASSOCIATED PRESS—P.M.]

SAN FRANCISCO, Aug. 29.—For a while today there was a faint hope that the end of the local labor trouble was in sight, but the developments of the night brought disappointment.

At a conference this afternoon between representatives of the Brotherhood of Teamsters and four individual firms of draymen, a tentative settlement was agreed upon. The proposition was submitted tonight to the Teamsters' Union, but it did not find acceptance. The most salient feature of the proposition was the following:

"We will employ all of our old drivers we can, and they may come back to work as union men. We will not ask you to drop your membership with the union, but we will not allow the union to interfere with our business in any manner. You must obey all orders given you by the firm you are working for. You must not intimidate or interfere in any way with our non-union drivers that we may retain in our service in the future."

A fierce fight occurred this afternoon between the police officers on duty on the water front and a gang of about 300 union men at the corner of Stuart and Folsom streets. The union men were in an angry mood, and resisted the attempts of the police to disperse them, and the mob was scattered only after the officers had several clubbed a dozen or more.

Several of the officers were struck by bricks hurled by the strikers, many of whom climbed to the tops of piles of lumber in the neighborhood and sought by throwing stones to aid the strikers who were struggling with the police on the sidewalk.

The strikers ran into a saloon in the neighborhood to escape from the police, and the proprietor of the place closed his doors to shut out the officers. The strikers continued their hooting and yelling from the saloon, and the officers burst open the doors and went in after them. They drove them out at the rear of the saloon. In the course of the melee the proprietor of the place was clubbed.

The row started by the breaking down of a truck. Fully a hundred union men started to hoot at the driver and jeer at his efforts to get his team started. The yells attracted every idle man on the street to the scene.

COUNCIL AGAINST TEAMSTERS.

[BY THE NEW ASSOCIATED PRESS—A.M.]

SAN FRANCISCO, Aug. 29.—The Building Trades' Council has placed itself upon record as opposed to the strike of the sand teamsters. At a meeting of the union last night, a communication was read from the council stating that that body was dissatisfied with the attitude of the sand teamsters in the present labor troubles. The council gave notice that if the union continues to refuse to haul material required by builders, the council will take steps to form a union of teamsters that will be under the jurisdiction of the Building Trades' Council exclusively.

There was a conference, in which P. H. McCarthy, Louis Chester, J. P. Harper, Walter Goff and others took part. The matter was referred by the teamsters to the Labor Council, and will be discussed by that body at its regular meeting tomorrow night.

Representatives of the various commercial bodies of the city held a conference today at the Chamber of Commerce to consider the strike situation. It was decided that the presidents of the organizations represented should constitute a committee to wait upon Mayor Phelan and get his views as to such action on his part as will strengthen the police department in preserving the peace.

Chief Sullivan and the Police Commissioners were assured of the support of the business community. The Chamber of Commerce, Merchants' Exchange, Produce Exchange, Merchants' Association, San Francisco Board of Trade and other commercial bodies were represented. Andrea Sbarboro presided.

BLOCKADE BROKEN.

UNLOADING WHEAT SHIPS.

[BY THE NEW ASSOCIATED PRESS—A.M.]

SAN FRANCISCO, Aug. 29.—According to the statements made by leading grain merchants today, the blockade of wheat ships has been effectually broken. An additional force of twenty-five non-union grain handlers was shipped to Port Costa today, and it is said that other men will follow tomorrow. Additions to the force at work loading the ships of the grain fleet have been frequent the past few days.

During the week, say the employers, enough men have been sent to Port Costa and the other grain warehouse points, to load several of the ships that were previously tied up by reason of the strike. Today two of the grain fleet, the British steamer Imogine and the British ship Arracan, came down into the stream to take on stores for the European voyage. Both were fully loaded with grain.

NOT HANDLE NEW CARGOES.

[BY THE NEW ASSOCIATED PRESS—A.M.]

OAKLAND, Aug. 29.—The steamschooner Coronado is unloading lumber at Derby's wharf, and the scow schooner Winfield Scott is discharging coal at the C. R. Allen bunkers. Neither of the cargoes can be handled by union longshoremen or stevedores in any of the coal or lumber yards of this city. The permission granted for the removal from wharves of cargoes discharged by non-union men expires today, but it does not include the handling of new material coming into port during the ten days' removal of the interdiction, which expires on Tuesday. For this reason union men will refuse to handle the two new cargoes referred to.

If the places of these men are filled with non-union men the Building Trades will back up the union men and refuse to handle any material coming from the yards in question. This will lead to a paralyzation of business in the building line.

LUMBER MILL SHUTS DOWN.

OUTPUT CAN'T BE HANDLED.

[BY THE NEW ASSOCIATED PRESS—A.M.]

SANTA ROSA, Aug. 29.—As the result of the strike in San Francisco, H. A. Richardson's lumber mill at Stewart's Point shut down today. Sixty men were thrown out of employment. No schooners have landed at Stewart's for several weeks, and none of the output can be handled. Similar conditions prevail all the way up the coast, and several big concerns are said to be on the eve of closing down.

A schooner loaded last week at Fish Rock, went to San Francisco, and, being unable to unload, returned with her cargo, and it was taken off and piled along the wharf, there to await developments. Most of the small towns on the coast depend upon San Francisco for supplies, but since the strike began they have been compelled to haul from Uhiah and Casadero by team. A large number of teams is thus employed at present.

News Under to The Times This Morning

1. Strikers' Ranks Broken. Santa Fé Line Divides.
2. Schley to Question Howison, The Trenton Disaster.
3. Collector Hoey Held. Forestry and Irrigation.
4. Knights Templars Elect Officers.
5. Looloos Beat Sacramento.
6. Weather Report.
7. Liners: Classified Advertising.
8. The Times' Current Topics Club.
8. Editorial Page: Paragraphs.
9. Spook Medium Unveiled.
10. The Public Service: Official Doings.
11. Features of Buffalo Exposition.
12. Bloodshed in San Pedro Strike.
13. Financial and Commercial.
14. Our Neighboring Counties.
15. Los Angeles County: Its Towns.
16. City in Brief: Paragraphettes. Home News and Local Business. Record of Marriages and Deaths.

CLASSIFIED NEWS SYNOPSIS.

THE CITY. Rumors that obstructionists will seek to throw legal trigs in the way of water bonds—Election returns canvassed....Exposure of Elsie Reynolds, "materialiser"....O. A. Stassforth to be tried at Nogales today....Wine makers fix price for grapes....California King Mining Company buys Pichache property for $550,000....Oil-well owners to meet tonight. Twelve saloonists caught selling liquor on election day....Glorification of the new "Temple of Love"....Gang of shoplifters broken up by detectives. Santa Barbara girl accuses Spiritualist tramickers of extortion....Regino Lopez accused of criminally assaulting Mrs. Romero at San Gabriel....O. S. Wilkins sues the bondsmen of Anchor Laundry for damages....City's sewer flushers ask for increase in wages. Fredora Budd held for trial for stealing Mark Conboy's ring....National Guardsmen forced to attend drill.

SOUTHERN CALIFORNIA. Non-union workman brutally beaten by strikers at San Pedro....State Barber Examiners engage in street fight at Redlands....Conspirators implicated in Sunset oil-fields fight to be vigorously prosecuted....Death of a Pomona pioneer....San Diego burglar makes rich haul....Eight persons narrowly escape drowning at Avalon....Coroner's Inquest in San Diego murder case....Pasadena carpenters decline to strike. Petition to divide Santa Monica not now taken seriously....Distinguished Japanese visit Pasadena....Sunday-school picnic at Coronado Beach. Golf tournament at Avalon.

GENERAL EASTERN. Great fatality in wreck of Trenton .... Clifton wrecked on Mississippi....Forest protection discussed in Denver....Southern Pacific directors meet....Panic in Chicago church....Governmental crisis in Brazil....Fruitless search by mob for negro murderer Francis....Reunion of Smiths....Schley to ask Howison a question....Knights name their chief.

COAST. Collector Hoey Held....A murderer hanged at Dawson....Stockton burglar gets three years....San José perjurers get clear....Gen. Grant returns to Philippines....Reward offered for Winters's arrest not to be paid....Oregon paper mill burned....An elopement of Dawson miner from Sacramento....Fire in Honolulu....Naming of Cape Nome....Looloos win from Sacramento.

FOREIGN. Famine in Russia....The French government backs up Constans. Crisis in Brazil....Venezuela fighting for peace.

STRIKE. Strikers fear non-union men will get jobs....Fort Scott coal miners will strike....Day of violence at San Francisco....Chicago judge grants injunction against interference.

RAILROAD RECORD

SANTA FE TO DIVIDE.

But Will Remain One Company.

J. E. Hurley to Control Western Affairs.

Eastern Division to be in C. F. Ressegui's Charge.

Purchase of the Kansas Southwestern to Prevent Opposition.

[BY THE NEW ASSOCIATED PRESS—P.M.]

KANSAS CITY (Mo.) Aug. 29.—The Times tomorrow will say that the Atchison, Topeka and Santa Fé Railroad proper, that portion of the Santa Fé system extending from Chicago to Albuquerque, N. M., and to Purcell, I. T., is to be divided into two grand divisions and operated under two general superintendents.

J. E. Hurley, at present acting general superintendent of the Santa Fé Pacific, Southern California and San Joaquin Valley roads, the Santa Fé lines west of Albuquerque, will be the new general superintendent. The date of Hurley's appointment, which will be simultaneous with the division of the road, has not yet been definitely decided on. It will be either September 15 or October 15.

C. F. Ressegui, at present general superintendent of the Atchison, Topeka and Santa Fé Railroad, will continue to maintain headquarters in Topeka, in charge of the eastern grand division. Hurley will be in charge of the western [illegible] will extend over the main line and branch lines east of Newton, and the main lines south from Newton, Kan., to Purcell, I. T. General Superintendent Hughes's jurisdiction will be over the main line and branch lines west of Newton and over the Panhandle division, which now includes the Pecos Valley Railroad.

BUYS KANSAS SOUTHWESTERN.

[BY THE NEW ASSOCIATED PRESS—A.M.]

WICHITA (Kan.) Aug. 29.—It is stated here on reliable authority that the Atchison, Topeka and Santa Fé Railway has purchased the Kansas Southwestern Railway, which runs from Arkansas City to Astoria, Kan., a distance of sixty miles. It is said that the Santa Fé desires the line to prevent opposition to its proposed road from Arkansas City in a southeastern direction to Fort Smith, Ark.

BUILDING INTO VANCOUVER.

MOVE OF GREAT NORTHERN.

[BY DIRECT WIRE TO THE TIMES.]

VANCOUVER, Aug. 29.—[Exclusive Dispatch.] John Hendry, president of the Hastings mill of Vancouver, and Capt. McKenzie, agent of the Great Northern Railway Company, have caused active work to be begun on the continuation of the Vancouver, Northern and Yukon Railway. It was given out today by a member of a local syndicate controlling the charter that they were in possession of credits to the amount of $2,000,000 from President Hill and J. Pierpont Morgan, and that construction of the line was to proceed immediately. This virtually means the Great Northern is building into Vancouver, using the charter of the Yukon projected line to build from Westminster to Vancouver. This will give them terminal facilities with deep-water frontage here.

The end of the line will be constructed within a year. The new government bridge across the Fraser River will be used by the Great Northern. Lands have been obtained between the two cities, and this afternoon members of the company met the City Council with a view to obtaining a right of way over certain streets in the east end of the city. The survey was completed today, and the whole work will be rushed.

S. P. DIRECTORS MEET.

NO ACTION ON HAYS.

[BY THE NEW ASSOCIATED PRESS—A.M.]

NEW YORK, Aug. 29.—The directors of the Southern Pacific Company met today, but transacted only routine business. It was stated that no action was taken on the resignation of President Hays. The Executive Committee of the Union Pacific Railway also held a brief session, at which it was said only routine business was considered.

TRACKS IN CHINA BASIN.

SANTA FE GETS PERMISSION.

[BY THE NEW ASSOCIATED PRESS—A.M.]

SAN FRANCISCO, Aug. 29.—The Street Committee of the Board of Supervisors today agreed to adopt a resolution granting permission to the Atchison, Topeka and Santa Fé Railway Company to lay tracks in the Potrero.

The tracks are to be used in the work of filling up China Basin, which is to be converted into warehouse and depot sites. At the last session of the Legislature, China Basin was leased to the company, together with a section of the seawall. Upward of $360,000 is to be expended by the company in improving the property. The Santa Fé recently purchased nineteen blocks of hilly land in the Potrero district, and this land will be graded

the rock being used in filling up China Basin.

THIRTY MILES MORE ROAD.

[BY THE NEW ASSOCIATED PRESS—A.M.]

SAN FRANCISCO, Aug. 29.—On or about November 1 next the California Northwestern Railway Company will have thirty additional miles of road to operate going north from Ukiah. President A. W. Foster says there is no present intention of extending the road to Eureka.

NORTHERN PACIFIC STEAMSHIPS.

[BY THE NEW ASSOCIATED PRESS—P.M.]

NEW YORK, Aug. 29.—The Mail and Express today says: "The Northern Pacific Railroad Company has decided to build two immense steamships for the Pacific and China trade of about the same size as those now building at New London, Ct., for the Great Northern Railway. They will be of 28,000 tons, or with three times the capacity of an average ocean freighter.

FIRE IN HONOLULU DESTROYS PROPERTY.

SEVENTY HORSES PERISH IN A BURNING STOCKYARD.

Night Watchman Sylva's Family Narrowly Escape Losing Their Lives—Valuable Racers Burned — Drought Broken and Stocks Get a Boom.

[BY DIRECT WIRE TO THE TIMES.]

SAN FRANCISCO, Aug. 29.—[Exclusive Dispatch.] Honolulu newspapers of August 21, received by the navy hospital steamer Solace today, contain news of a big fire that destroyed the property of a stock-yards company at King and South streets. The fire is believed to have been incendiary, and the loss amounted to $100,000, with insurance of $35,000.

The fire broke out in the loft of the stables, soon after midnight, and was discovered by Chinese and Joseph Sylva, the night watchman. Almost before they could give the alarm, the building was enveloped in flames. Seventy horses were burned to death and thirty horses were saved by the efforts of Sylva and George Kaeo, a mounted patrolman.

Sylva's house in the rear of the stables caught fire, and his wife, children and sister-in-law narrowly escaped death. No human lives were lost by the fire. A horse ran from the burning stable against a live electric wire and was killed. Three horses that were saved from the building had to be shot later, the animals having been injured by fire.

Mesquite, a valuable racing horse, and Nettie H., also well known as a racer, were saved. In addition to the horses destroyed, a large number of carriages were burned.

LONG DROUGHT BROKEN.

[BY DIRECT WIRE TO THE TIMES.]

SAN FRANCISCO, Aug. 29.—[Exclusive Dispatch.] Holders of depressed Hawaiian sugar stocks received today the first good news they have had in months. This was to the effect that the long and disastrous drought in the northern part of the Island of Hawaii had been broken. The news came from the Honakaa and Paauhau plantations, under date of August 20, and the letter was brought by the Solace today. August 20, the letter said, a quarter of an inch of rain had fallen, with evidences of a heavy downfall, which would insure good crops.

There was at once a demand for the stocks of the plantations on this island, and Hutchinson advanced from $14 to $16.25, and Honokaa from $11.50 to $13.50.

VANDERBILT PAYS FINE.

Reginald Ran His Auto Too Rapidly at Newport and Like Foxhall Keene Was Called to Court.

[BY DIRECT WIRE TO THE TIMES.]

NEWPORT, Aug. 29.—[Exclusive Dispatch.] The police department this morning begun war upon the society of "chauffeurs" who are terrorizing the residents of Ocean Drive by running autos over the thoroughfare with the speed of railroad trains. The first victims of the crusade were Reginald Vanderbilt, youngest son of the late Cornelius Vanderbilt, and Foxhall Keene, expert poloist and general all-round sportsman.

Yesterday they received notes from Chief of Police Richards requesting them to call upon him at the Police Station this morning upon important business. They were at the station on time, and were not at all surprised when they were beckoned to approach the bar of the Police Court. Judge Baker read to them the warrants against them, which charged Keene with fast driving in his automobile on Harrison avenue Saturday, and the other was charged with committing a like offense Monday last.

"Guilty," said Vanderbilt. "The same," said Keene. Whereupon the judge fined them each $12.60 and discharged them.

THREE CHICAGO PAPERS.

Persistent Rumor Afloat That an English Syndicate is Seeking to Purchase and Control the Same.

[BY DIRECT WIRE TO THE TIMES.]

NEW YORK, Aug. 29.—[Exclusive Dispatch.] A persistent rumor to the effect that an English syndicate was seeking to purchase ond subsequently consolidate three Chicago newspapers, has been current in both Chicago and New York for the past three weeks. It was learned today on reliable information that the papers being negotiated for are the Chicago Chronicle, owned by John R. Walsh, a well-known Chicago banker; the Journal and the Post.

Dr. Arthur Hill is the representative for the English syndicate, headed by C. Arthur Pearson, the publisher. Dr. Hill would not admit today that the deal had been consummated, but color was added to the belief that it was near completion by his statement that he would go to London in two weeks to return here almost immediately. The whole subject of purchase and consolidation was discussed today by the parties interested.

Counterfeiter Coon.

BAKER CITY (Or.) Aug. 29.—E. C. Coon, the counterfeiter who was arrested Tuesday by Deputy United States Marshal Roberts and a special agent of the Treasury Department, was examined today before United States Commissioner Moore and bound over to the United States Court in the sum of $2500. He was unable to furnish bonds.

THE LARGEST hop field in the world is in California. Miss Mabel Clare Croft will describe, in The Times Magazine the coming Sunday, how the hop industry is carried on.

WASHINGTON

NO CHALLENGE OF HOWISON.

But Schley Will Ask Him a Question.

Court Can Dispose of the Controversy.

Decision Regarding Duplicate Tax on Bank Dividends. Iowa South Bound.

[BY DIRECT WIRE TO THE TIMES.]

WASHINGTON, Aug. 29.—[Exclusive Dispatch.] Rear-Admiral Schley and his counsel have reached a decision regarding their future course toward Admiral Howison and the interview he is alleged to have given out at Boston some time ago. Provided the Navy Department does not change its mind and ask Admiral Howison to make a statement regarding the interview, Admiral Schley's counsel will, upon the assembling of the court, September 12, ask Admiral Howison whether he was correctly quoted by the Boston newspaper publishing the alleged interview. This inquiry will not be in the nature of a challenge of Admiral Howison's competency to sit with the court; it merely will be an inquiry, and it will be put in such a way that it cannot be construed as a challenge.

Of course, when the inquiry is made, Admiral Howison undoubtedly will make answer to it, and then, whatever answer he may give, Admiral Schley is apt to drop the entire matter right there. If Admiral Howison denies the interview, that will end it. If he admits the interview is correct Schley's counsel will make no further move, being content to allow the court itself to take any action that may seem necessary. So it appears that all that Admiral Schley intends to do is to ask whether the interview is accurate or not, and let the court do whatever else may seem necessary in the case.

WATSON DEFENDS SCHLEY.

[BY DIRECT WIRE TO THE TIMES.]

WASHINGTON, Aug. 29.—[Exclusive Dispatch.] "If any naval officer asserts that Admiral Schley is a coward, and the fact comes to my knowledge, I will see that the delinquent is given a chance to vindicate his opinion before a court-martial. I will prefer charges against such officer myself."

Admiral John C. Watson said this a few days ago in a conversation in a hotel lobby, where the Schley-Sampson controversy was being discussed. The little gathering was startled by the vehemence of the veteran sailor. Some of them had been retailing the usual charges against Schley. Watson continued as follows, with his quiet, but forcible remarks: "It is an absurdity to charge an officer of Schley's record with cowardice, and the mere implication is a reflection on the service."

This remark flew like wildfire throughout naval circles, and since its utterance the Sampson family have broken off cordial relations with Watson. For years the wives and children of the two officers were on the most intimate terms. They lived adjacent to each other on Corcoran street, and the children were as brothers and sisters. Two years ago, when Olive Sampson married young Scott, Miss Ann Mary Watson was her bridesmaid. Later she was godmother to the Scott-Sampson baby. Mr. and Mrs. Scott are temporarily in Washington, and a few days after Admiral Watson's utterance, his daughter went to spend the day with an old friend. Much to Miss Watson's surprise, Mrs. Scott sent word by the servant that she begged to be excused and could not see her. The feud has extended to the wives of both officers, and will make serious difficulty in the social gayeties next winter.

SCANDAL ABOUT THORITE.

SECRET IS REPORTED STOLEN.

[BY DIRECT WIRE TO THE TIMES.]

WASHINGTON, Aug. 28.—[Exclusive Dispatch.] It is whispered in army circles that a big scandal is likely to follow the report just made by the Board of Ordnance and Fortifications rejecting thorite, the high explosive which has been under test by experts for several months. The report made by the board has been received by Secretary Root, and it is said he will approve the recommendations made in it. Should he do so, it probably will bring about an investigation by Congress of the methods of the Ordnance Bureau, as it is charged that ordnance officers have obtained the secret of the thorite compound, and have had it brought to the attention of the War Department in another form and under a different name.

Last summer experiments with thorite indicated that it would be acceptable to the government. At the last session of Congress an appropriation was obtained of $100,000, half of which was for the purchase of the Isham shell and the other half for the purchase of the secret of the manufacture of thorite.

The Board of Ordnance has recommended that the Isham shell be not purchased, and also has presented an adverse report on thorite. They suggest, however, that Dr. Tuttle, the inventor of thorite, be compensated for his trouble in bringing the explosive to the attention of the War Department, and for his outlay in tests by the government.

Dr. Tuttle was for many years the leading physician of Monterey county, California, and was located at Salinas. He went to Tacoma just before the great land boom there, and amassed a fortune. This he lost in a subsequent slump of land values.

SIBERIAN REINDEER.

PURCHASE FOR ALASKA.

[BY THE NEW ASSOCIATED PRESS—P.M.]

WASHINGTON, Aug. 29.—The Secretary of the Interior has received from Lieut. Bertholf of the revenue cutter service, a report of the purchases of reindeer made in Siberia for shipment to Alaska during the present summer. He says he has secured 450 young does and fifty bucks, all of the large Tunus breed, and that he thinks that a contract can be made for 1500 reindeer for next summer.

The deer were all bought in the vicinity of Oria, and they were to be shipped from that place to Port Clarence. The distance is 2000 miles, and Lieut. Bertholf expressed some doubt as to the success of the experiment. The deer purchased cost 13 roubles per head in Oria, but the additional expense in keeping, shipping, etc., brings the total cost of the animals landed in Alaska to about $30 each.

WASHINGTON NOTES.

Postoffice at Boraima.

WASHINGTON, Aug. 29.—[Exclusive Dispatch.] A postoffice has been established at Boraima, Shasta county, Cal.

The Iowa Southbound.

WASHINGTON, Aug. 29.—The battleship Iowa arrived today at Acapulco on her way to Panama to join the Ranger in looking after American interests on the isthmus.

False Roof Collapses.

WASHINGTON, Aug. 29.—By the collapse of a false roof over the United States Supreme Courtroom at the Capitol, shortly after noon today, several men were badly injured. It is not believed that anybody was killed, but it is feared that some workmen may be buried beneath the débris.

Slid Overboard While Asleep.

WASHINGTON, Aug. 29.—The Navy Department today received a cablegram from Capt. Craig of the Albany, dated at Aden, announcing that Frank Schilz and Timothy McCarty, while sleeping on the poop deck of the Albany, last Sunday night, slid overboard and were drowned. The following Monday George Perkins went overboard and was drowned.

Bank Tax Decision.

WASHINGTON, Aug. 29.—The Comptroller of the Treasury has rendered a decision regarding the question of a duplicate tax on bank dividends. In this case, a certain bank owned stock in and received dividends from several other banks. These banks had paid the tax on the dividends declared by them, and the question involved was whether the original bank should be required to pay a tax on that part of its income which it received in dividends from the other banks. The Comptroller holds that it was not the intention of Congress to assess a duplicate tax upon the same identical income or profits.

CRISIS IS REACHED IN BRAZILIAN GOVERNMENT.

PUBLIC DEBT HAS GROWN AND TAXPAYERS GROAN.

Riots in Rio de Janeiro—A Fresh Beef Imbroglio—Official Resignations. The President a Deadhead—Widespread Discontent Exists.

[BY THE NEW ASSOCIATED PRESS—A.M.]

PERNAMBUCO (Brazil) Aug. 8.—[A. P. Correspondence. Wired from Chicago Aug. 29.] Telegrams from Rio de Janeiro for the last few days indicate that the Brazilian national government is in a critical state. Impartial observers have been expecting this, though the crisis has perhaps come sooner than most people anticipated. There is widespread discontent everywhere, but the long-suffering people are accustomed to endure much before showing it. Their tendency, therefore, is to endure much, stifle complaint and postpone action.

Under previous administrations debt has grown steadily, with resultant increase of interest, payments and taxation, which has now become unbearable.

The present crisis has been precipitated, however, by events of secondary importance. A few weeks ago there were riots in Rio Janeiro over an attempt of a tramway company to make a slight increase in fares. Under the orders of the Ministers of Justice and Interior the police fired upon the people and killed several. The riots continued, however, to the surprise of everybody, and the company was compelled to restore the old fares. An effort made by the minister to secure new regulations for the government of the higher schools also proved unpopular and enlisted the students in the ranks of the opposition. And in addition to this, the disclosure of the few days ago of a series of scandals in connection with the supply of the national capital with fresh beef, which through municipal service falls under the supervision of this same Minister, has aroused opposition to the government to fever heat. It has proved that diseased meat had been sold to the public and that the municipal and sanitary officers charged with the service of inspection had been accepting bribes to pass the meat.

The news from Rio de Janeiro, to the effect that the Minister of Justice and Interior, the chief of police, the municipal medical inspector and the director of the medical school have all resigned, shows that the opposition has won a decided victory. Add to this the statement that the Minister of Finance is to resign September 2, and there is much reason to believe that the President has, at last, been compelled to listen to the protests of the public.

Another significant point is the open criticism of the President himself by several newspapers of Rio de Janeiro for having merchandise imported for his private use passed through the custom-house free of duty.

REGULAR PLAN.

Armenian Massacres Recommenced Means Extermination—Depends Upon Pressure on Sultan.

[BY THE NEW ASSOCIATED PRESS—P.M.]

LONDON, Aug. 30.—[By Atlantic Cable.] The Daily Mail publishes today an article written by Ali Nour Bey, former Turkish Consul in Rotterdam, declaring that the massacre of Armenians by Kurds which has just commenced is part of a regular system of extermination. He says:

"The number of Armenians killed will depend upon the outcry raised in Europe and the pressure brought to bear upon the Sultan. The same horrible process will be repeated year by year until all are killed."

GAVE DIMMICK A CHANCE.

SAN FRANCISCO, Aug. 29.—Superintendent Leach of the mint was cross-examined today at the hearing of the charges against ex-Chief Clerk Dimmick before Commissioner Heacock. He testified regarding transactions with the Selby Smelting Company and repeated his former statements that, after discovering the irregular methods pursued by Dimmick, he decided to discharge him, but wanted to give his clerk time to secure another position so that he would not be ruined. He had only, at Dimmick's request, aided in counting the money in the cashier's vault, and said that several persons had access to the office safe, which contained the vault combination.

Special Agent Burns of the Treasury Department said today that Secretary Gage was taking a deep interest in the case, and intimated it would result in a general investigation of the affairs of the mint.

FATALITY OF TRENTON GREAT.

Fifteen Dead and More Injured.

Burned Steamer Being Pumped Out.

Grappling for Bodies in the River Bottom Proceeds Uninterruptedly.

[BY THE NEW ASSOCIATED PRESS—A.M.]

PHILADELPHIA, Aug. 29.—From the most authentic reports received up to 2 o'clock this afternoon, it is believed that at least fifteen persons lost their lives in the steamboat explosion on the Delaware River yesterday. There are eight bodies at the morgue, of which six have thus far been identified. The list of missing numbers between ten and fifteen, of which at least a half-dozen are surely dead. Nine injured victims still remain in the hospital at the House of Correction, and twenty-two others have been discharged from the institution. Of the injured still in the hospital two probably will die.

Grappling for the bodies supposed to be in the river is going on without intermission. The sea valves of the burned steamer have been opened and the water in the hull is now being pumped out. It is believed by the police officials that some of the missing will be found in the bottom of the vessel.

MRS. TORREY AND SON.

[BY THE NEW ASSOCIATED PRESS—A.M.]

TRENTON (N. J.) Aug. 29.—Mrs. Josephine Torrey and her son, Earl, of this city, who were reported missing, have been located. They were on the deck of the City of Trenton when the explosion occurred. They climbed down the side of the boat into a rowboat and were taken to Tacoma, whence they came to Trenton.

REPORTS OF MISSING.

[BY THE NEW ASSOCIATED PRESS—A.M.]

TRENTON, Aug. 29.—Miss Ethel Stokes, 14 years old, of Overbrook avenue, this city, is the only Trenton person, so far as can be learned, who was on the City of Trenton, and who is known to be missing. Her relatives fear she is dead.

A score or more persons were reported missing last night, but inquiry at their homes today discloses the fact that they came home on other boats. Mrs. H. Torrey of Trenton, and her son Earl were reported from Philadelphia to have been seen on the boat before the explosion. Their names do not appear in the city directory, and they do not live at the address given.

Information was received today from Philadelphia that Miss Jessie Stratton, the Trenton school teacher who, it was thought, might die from the injuries she received, is reported in a more favorable condition, and the doctor expects her to recover. It was at first thought that Miss Stratton had inhaled flames, and her case was therefore serious, if not hopeless.

A PRESENTIMENT.

[BY THE NEW ASSOCIATED PRESS—A.M.]

PHILADELPHIA, Aug. 29.—Eleven known dead, nine missing and thirty-two injured is the record made by the explosion of the boilers of the steamboat City of Trenton, on the Delaware River yesterday. All night city firemen, policemen and officials and employés of the Wilmington Steamboat Company, which owned the ill-fated vessel, worked in and around the burned and blackened hull, searching for bodies of victims of the disaster. Hundreds of men are dragging the river bottom with grappling irons, and will continue to do so until every person that was on the boat is accounted for. Of the eleven bodies recovered, ten have been identified. An unidentified body is so badly burned that its sex cannot be determined.

Of the thirty-two injured persons taken to the hospital attached to the Philadelphia House of Correction, all are reported as doing well today, and it is not believed any of them will die.

The widow of the assistant engineer, John P. Chew, says that before leaving home for work on Tuesday night, her husband said: "Lizzie, I may never see you again. I have a presentiment that there will be an explosion tonight. They are running at too high a steam pressure, and if an accident should occur I and many others will be killed."

August Rheinhard, an expert machinist employed by the Neafie & Levy Shipbuilding Company, builder of the City of Trenton, recently overhauled the boat's boilers. He gave it as his opinion that the boat was being run too fast, and this exhausted the water in the boilers.

The captain and other officers of the boat and the officials of the company deny emphatically the statement that the City of Trenton was racing with the steamer Twilight.

Superintendent of Police Quirk declared today that the matter will be thoroughly investigated by his department, and if the charge of racing is sustained the officers and crew of the wrecked steamer will be arrested.

STRUCK A SNAG NEAR ST. LOUIS.

CITY OF CLIFTON ON TENNESSEE RIVER LINE.

Sank in Three Minutes—Lively Panic. Cargo Mostly Lumber—The Boat Nearly New and Cost Fifty Thousand Dollars.

[BY THE NEW ASSOCIATED PRESS—A.M.]

ST. LOUIS, Aug. 29.—The steamer City of Clifton, owned by the St. Louis and Tennessee River Packing Company, sank at 66 Landing, about fifteen miles above Grand Tower, Illinois. She was bound for St. Louis, and her cargo consisted mostly of lumber. Her passengers, who were transferred, arrived here safely on the steamer Chester.

The boat sank in nine feet of water and will be saved. The sinking was caused by a break, the extent of which could not be learned.

NO LIVES LOST.

[BY THE NEW ASSOCIATED PRESS—A.M.]

ST. LOUIS, Aug. 29.—Returning passengers say there were more than eighty travelers on board when the steamer struck a hidden snag in midstream and went down. No lives were lost, and no one was injured. The accident, however, threw the passengers into a panic and some women fainted. Within three minutes of the time of striking the obstruction, the City of Clifton was resting on the bottom of the river in eight or nine feet of water. Capt. R. W. McCoy, master of the boat, ordered all the passengers to the upper deck as soon as the struck, the lower deck being covered with water. There they stayed for four hours until taken off by the steamer City of Chester.

The Clifton was nearly new, having been built a year ago at a cost of $50,000.

GAUNT FAMINE STALKS ABROAD IN RUSSIA.

THE OUTLOOK IN MANY PROVINCES DECIDEDLY DARK.

Russian Press Forbidden to Publish Reports—Grain Crop Especially Short. Southwestern Provinces Worst, and All Very Bad.

[BY THE NEW ASSOCIATED PRESS—P.M.]

ST. PETERSBURG, Aug. 15.—[A. P. Correspondence. Wired from Chicago, Aug. 29.] The day on which the first fruits of the harvest were blessed in the churches, which was celebrated throughout Russia this week, must have been a day of mourning in many of the provinces. The outlook has grown worse almost every week during the last four weeks. Even vegetables, including potatoes, have been largely burned out by the scorching heat in some districts. The approaching winter will be one of the gloomiest Russia has ever seen.

The government has already begun preparations for the feeding of the populations in districts where starvation is threatening. By a law adopted some time ago, the Zemstvos, or district assemblies, are relieved from all responsibilities in the matter, the famine relief funds being now turned over to the central government. Agents of the Ministry of the Interior are engaged in buying grain, though the Russian press is forbidden to mention the matter. The precise object of this prohibition is difficult to divine. It cannot be possible that the government thinks the grain speculators can be taken unawares and the secrecy with which the prices and the localities of purchases are invested can hardly be conducive to economy.

The latest trustworthy reports show the crop condition about August 1. Excessive heat and aridity prevailed during the preceding six weeks. This cut off the development of the grain and unduly hastened maturity. Sufficient rainfall was had only in the Western and Baltic provinces. The winter grains naturally suffered comparatively little from the weather, and the harvest of winter grain will be good in the provinces of Kieff, Podolia, Bessarabia and Kherson, in some portions of the Black Earth district, particularly the provinces of Chernigoff, Poltava, Volhynia, Koursk, in the provinces Minsk, Grodno, Kovono, Vitebsk and Smolensk, in portions of the Baltic territory, in Finland, and in a portion of the central region. In the remaining portions of the empire the winter grains will shade off from below medium to very bad, and the official report adds laconically that the condition of spring grains is below that of winter grains. The harvest of spring grains will be "satisfactory" in the southwest, the Vistula provinces and portions of the northwest. It is bad throughout the immense southwestern territory, between the Dneiper and the Ural. Percentage estimates have not been given.

THAT UNION LABEL.

BUFFALO (N. Y.) Aug. 29.—At today's session of the United States Typothetae of America, the committee directed that a committee of three be appointed by the chair to make a study on behalf of the Typothetae and other trades of the proposition that all trades be compelled to use the union label. The convention of 1900 was opposed to the idea on the ground that it infringed upon the personal liberty of the citizen, and this convention is of the same mind.

FATAL DYNAMITE EXPLOSION.

SHAMOKIN (Pa.) Aug. 29.—John Shennesky, a miner, was killed, and seven others were badly injured by an explosion of dynamite today at the Scott shaft near here.

CLARA MORRIS will tell, in The Times Magazine next Sunday, of some of the advantages the stage offers as a vocation.

QUEER PEACE IN COLOMBIA.

Province of Colombia in Insurgent's Power.

Colombian General Now on Frontier.

Dr. Carlos Rico Predicts Peace Between Venezuelan and Colombia Governments.

[BY THE NEW ASSOCIATED PRESS—P.M.]

COLON (Colombia) Aug. 29.—Dr. Carlos Rico, Colombian Minister to Venezuela, before his departure for Bogota, officially assured Señor Velas, Governor of Cartagena, that he was going to inform his government with reference to the situation between Venezuela and Colombia. He expressed the opinion that peace would be preserved between both nations, and the existing difficulties would be overcome.

The Colombian official newspaper in Cartagena declares that the entire province of Pachira, Venezuela, touching Colombia, south of Maracaibo, is in the power of the Venezuelan insurgent leader, Gen. Bangel Garbiras. It asserts also that the Colombian general, Gonzales Valencia, until recently Colombian Minister of War, is now on the frontier with no less than 17,000 Colombian troops dispersed in the province of Santander, and maintaining the sovereignty of Colombia there.

COLOMBIA WANTS PEACE.

[BY THE NEW ASSOCIATED PRESS—P.M.]

NEW YORK, Aug. 29.—The Associated Press has received the following dispatch dated Bogota, August 14, from a Colombian official of high rank:

"Gen. Pedro de Ospino, acting Minister of War, who has prepared an excellent and extensive plan of campaign, confirms the reports that within the last fifteen days he has destroyed nearly all of the Colombian guerrillas.

"The government of Colombia has maintained strict neutrality regarding Ecuador and Venezuela, notwithstanding the fact that the governors of said governments have upheld and effectively aided the rebels of Colombia, thus prolonging the revolution in this country.

"Recently the revolutionary chiefs of Colombia have met on the frontier of Venezuela to organize new invasions of Colombia, using the munitions of war accumulated by the government of Venezuela on her frontiers.

"The position taken by the government of Colombia is one of peace and neutrality. These are fundamental canons in her foreign policy. The frontiers of Colombia are sufficiently defended. Colombia feels certain that she can maintain her rights and repel whatever foreign invasions may offer."

ALBAN IN SAVANILLA.

[BY THE NEW ASSOCIATED PRESS—A.M.]

COLON, Aug. 29.—Passengers arriving on the French steamer Versailles say that Gen. Alban is in Savanilla, and that he had returned from Santa Marta and Rio Hachia on the Colombian warship Gen. Pinzon, leaving affairs in that country in a satisfactory condition.

HOPEFUL PROSPECTS.

[BY THE NEW ASSOCIATED PRESS—P.M.]

WASHINGTON, Aug. 29.—Mail information received at the Colombian legation here continues favorable, and causes hope that peaceful conditions will obtain.

THREE SUGGESTIONS FOR MAYOR.

NEW YORK, Aug. 29.—The Conference Committee of the Citizens' Union selected three out of the six names to be recommended to the Committee of One Hundred and later to the general conference of the anti-Tammany organization for the fusion nomination for Mayor of Greater New York. The three names selected are: George Foster Peabody, banker, Independent Democrat; Bird S. Coler, Controller, Democrat; Seth Low, manager of Columbia University, Republican.

SUPERB ROUTES OF TRAVEL—

SPECIAL EASTERN
...Excursions...
Buffalo and return, $87.00, September 5 and 6.
Cleveland and return, $82.50, September 5 and 6.
The best service and the pleasantest way is furnished by the SANTA FE.
Ticket Office, Corner Second and Spring Streets.

NEXT POPULAR—
3 SAN DIEGO
Excursion Sept. 6 and 7.
TICKETS GOOD THIRTY DAYS RETURNING.
Santa Fe Ticket Office, Cor. Second and Spring Sts.

TIMELY SPECIAL ANNOUNCEMENTS—

IDYLLWILD-AMONG-THE-PINES—
Strawberry Valley, San Gorgona Mountains, Riverside County—altitude 5250. Drink pure water from the fountains of the mountains. Tents and cottages to rent. Excellent store, meat market and dairy. First-class hotel, electric light, complete sewer system, mountain spring water piped throughout all buildings. Seven hundred and thirty-four thousand acres of pine forests for hunting and mountain climbing. Golf links, lawn tennis, croquet and billiards.
Round trip tickets on Santa Fe, Los Angeles to San Jacinto, good on Tuesdays, Thursdays and Saturdays—five dollars. Daily stage meets all trains at San Jacinto. Sunset Telephone for guests. Call up Idyllwild. For particulars address California Health Resort Co. 1414 South Hope Street, Los Angeles.

NATICK HOUSE—Corner First and Main.
HART BROS., Props.
"The Popular Hotel," remodeled, 75 additional rooms, all newly furnished. Everything strictly first-class. Elevator. American plan, $1.25 to $3.00; latter includes suites with private baths. European plan, 50 cents up.

CARBONS—"Every Picture a work of Art." 17—MEDALS—17
Visitors should not miss the opportunity to have Photographs taken under the most favorable conditions of atmosphere in the world.
STUDIO 220½ S. SPRING ST., Opp. Hollenbeck. Steckel

DIAMOND HILL NURSERY—Good Gravel, 20cs load—any amount.
Telephone Boyle 19 or Main 587. 631 SOUTH BOYLE AVENUE.

SUMMER RESORTS

Hotel Arcadia
...Santa Monica-by-the-
FINEST ... SUMMER RESORT ON THE PACIFIC.
SURF BATHING—CLEAN, Safe Beach; Boating and ... lightful Drives, Golf Links ... Cold Water Baths, Elegant ...
Reached by Southern Pacific ... and Electric Cars every half ...
Fifty Minutes from Los ...
W. E. ZANDER

BRIGHTON ...BEACH
HOTEL AND COTTAGES TERMINAL ISLAND
Everything new and up-to-date ... conveniences of a city hotel. Los Angeles Offices: ... ST., and 237 S. SPRING ST.
FRYMAN & BAYES, Props.
P. S.—Social Hops Saturday Evening

"San Gabriel Canyon"

"During the hot months of ... September, go to
Tallac, Lake Tahoe
the summer resort of California ... of climate excelling a trip to the ...

Klamath Hot Springs
Beswick, Siskiyou Co.
FINEST fishing, hunting ... the Coast; climate perfect ... baths; springs indorsed by ... For further particulars address EDSON BROS.

HOTEL ROWARDENNAN
IN THE SANTA CRUZ ...
Free Booklet.

"Seven Oaks" Mountain ...
Best Trout Fishing for ...
Daily four-horse stage from ... Redlands. Excellent table. ... apply to— A. G. KELLOGG
Phone 401 Redlands.

STURTEVANT'S CAMP
For information call at ... Bureau, 207 West Third St. ... Sierra Madre.

SQUIRREL INN.
Board and lodging ... per week ... Broadway, Los Angeles. A. A. BEATTY

WILSON'S PEAK PARK
Strain's Camp. ... accommodations. ... further information ... call at 207 West Third St. ... dress FRED STEIN, Pasadena.

SONOMA COUNTY, CAL.
Beautiful Climate; ... SONOMA COUNTY ... Santa Rosa, California.

CATALINA ISLAND
GRAND VIEW HOTEL ...

CITY HOTELS

LAKE VIEW HOTEL
Corner Sixth and ...
Westlake Park, Los Angeles ... ROBBINS, Prop.

Bellevue Terrace Hotel
Cor. Sixth and Figueroa
C. A. TARBLE & CO.

HOTEL WATAUGA
... Times Bldg. ... MRS. ALEX ...

THE WESTLAKE HOTEL
J. B. DUKE, Prop.
720 Westlake Avenue

Hotel Rosslyn
Main Street ... American or European plan ...

RESTAURANTS—
AFTER THEATER— COME TO—
The Del Monte
25 PRIVATE DINING ROOMS
THIRD STREET— Between Spring and Broadway

Y, AUGUST 30, 1901

Hotel Arcadia
...Santa Monica-by-the-Sea
FINEST . . .
SUMMER RESORT
ON THE PACIFIC.
SURF BATHING—CLEAN, SMOOTH. Safe Beach; Boating and Fishing; Beautiful Drives, Golf Links; Hot and Cold Water Baths, Elegant Hotel Service, Rooms and appointments unexcelled; Orchestra. Reached by Southern Pacific Railroad and Electric Cars every half hour. Fifty Minutes from Los Angeles.
W. R. ZANDER, Mgr.

BRIGHTON BEACH
HOTEL AND COTTAGES
TERMINAL ISLAND.
Everything new and up-to-date. All the conveniences of a city hotel.
Los Angeles Offices: 207 W. THIRD ST., and 227 S. SPRING ST.
FRYMAN & BAYER, Props.

P. S.—Social Hops Every Saturday Evening.

San Gabriel Canyon Resort
now open; excellent trout fishing; bowling grounds; magnificent stage drive through beautiful mountain scenery. Stages leave Los Angeles each morning on arrival of Los Angeles Pacific train at 9:30 a. m.; return 4:30 p. m. daily. Round trip rates $1.25 per day, stage fare $1. Address M. FOLLOWS, Azusa. Tel. Main 8, Azusa.

During the hot months of August and September, go to
Tallac, Lake Tahoe,
the summer resort of California; the climate excelling a trip to the Alps.

Klamath Hot Springs
Beswick, Siskiyou Co., Cal.
The finest fishing, hunting and health resort on the Coast; ultimate perfection; climate; hot, swimming, steam, sulphur and soda springs indorsed by leading physicians. For further particulars address
EDSON BROS., Proprietors.

HOTEL ROWARDENNAN
IN THE SANTA CRUZ MOUNTAINS.
32 Miles from Big Basin—
9 Miles from Santa Cruz.
For Booklet, address R. DICKINSON, Ben Lomond, Cal.

Seven Oaks" Mountain Resort
Elevation 5000 feet.
Best Trout Fishing for Many Seasons.
Daily four-horse stage from Palm Springs, connecting. Excellent table. For all information apply to—
A. G. KELLY, Proprietor.
Phone 601 Redlands.

STURTEVANT'S CAMP OPEN.
For information call at Tourist Information Bureau, 107 West Third St., Los Angeles, Phone Main 560; or Morgan's Stables, Pasadena, Phone Main 96. Get booklet in advertising rack at Los Angeles Hotel. W. STURTEVANT, Sierra Madre Main 8.

SQUIRREL INN. San Gabriel Canon 9 miles from Azusa; board and lodging $6 per week; $1 per day; $1.50 per day. Big mouth, BIG flapjacks. Fred A. Cullen. Azusa; Paul G. Brown, Broadway, Los Angeles.
A. A. BEATTY, Prop., Azusa.

WILSON'S PEAK PARK—Monkey's Strain's Camp. Best table and best accommodations. Purest Spring Water. For further information and descriptive circular call at 37 West Third St., Los Angeles or address FRED STEIN, Pasadena.

SONOMA COUNTY, CAL.
Beautiful Climate; Full Crops; No Irrigation. For full particulars, address—
SONOMA COUNTY BOARD OF TRADE, Santa Rosa, California.

CATALINA ISLAND.
GRAND VIEW HOTEL. On the ocean front. Table and service excellent. Both houses free to guests.
Geo. E. Waves

CITY HOTELS.

LAKE VIEW HOTEL
Corner Sixth and Sherman.
One of the best family hotels, strictly first-class. Furnished entirely new and up-to-date—steam heat, hot and cold water, electric lights in every room; the location overlooking the park cannot be surpassed; rates reasonable. A. DIBBINS, Prop. Tel. Main 1348.

Bellevue Terrace Hotel
Cor. Sixth and Figueroa Tel. Main 1122
The most appointed family hotel; Summer rates for month up. Spacious grounds and verandas.
C. A. TARBLE & CO., Props.

HOTEL WATAUGA
128 North Broadway.
Rooms only; location central (nearly opposite Hollenbeck Hotel). Quiet, modern, elegantly furnished rooms, single or suites. Rates $1 per day and upward. Best references. MRS. ALEX DANKER, Prop.

THE WESTLAKE HOTEL
J. B. DUKE, Prop.
720 Westlake Avenue.
The largest family hotel, delightful residence location, one block from Westlake Park. Elegantly furnished. Telephone M 946. Rates $1 per day and upward. Special rates to families by the month.

Hotel Rossiyn Main Street, opp. Pico House. Rooms 200; every modern convenience. Rates $1 per day and upward, American or European plan; rates reduced to $5 per week and upward, American plan selected; electric cars to railroad depot and all places of interest. M. C. WARD, Prop.

RESTAURANTS—
AFTER THEATER—
COME TO—
The Del Monte
25 PRIVATE DINING ROOMS—
THIRD STREET—
Between Spring and Broadway.

COAST RECORD

HOEY'S BRAND WAS AN "A."

Testimony Relative to Chinese Smuggling.

Inspector Webb "Went In" on the Play.

Naming of Cape Nome—Hammil to Plead Guilty. Solace Returns.

[BY THE NEW ASSOCIATED PRESS—P.M.]

TUCSON, Aug. 29.—At a late hour tonight Commissioner George dismissed the case of conspiracy which included the deceased Inspector Jossey, but held United States Collector Hoey on two charges, those of accepting bribes, and unlawfully permitting Chinese to enter the United States. His bond will be fixed tomorrow.

The defense showed that Webb and Dickey had kidnaped six Chinamen in Mexico, brought them across the line, placed them in jail ten days, put them in irons, without warrants or complaints, and instructed them to testify against Hoey. When the prosecution put them on the stand, the Chinamen swore they did not know Hoey nor Jossey, and never had any transaction with them. The commission then ruled the Chinamen's testimony out. The defense claims that money paid Webb and Hathaway was paid as a matter of accommodation and not as bribes.

THE TESTIMONY.

[BY THE NEW ASSOCIATED PRESS—P.M.]

NOGALES (Ariz.) Aug. 29.—W. M. Hoey, Collector of Customs at this port, was today arraigned before United States Commissioner R. D. George to answer to three charges. First, conspiring with Chinese Inspector Jossey on or about July 1, 1901, to smuggle Chinese into the United States; second, aiding Chinese to unlawfully enter the United States; third, on or about July 1, 1901, asking and accepting bribes to smuggle Chinese into the United States.

J. E. McEnery of El Paso, Tex., at present acting here as ex-officio collector of customs, testified he knew Hoey as collector for this port, but that was all he knew regarding the case. George W. Webb was sworn, and testified:

"I live in Nogales. I have lived here eight years. I am employed as inspector of customs, and I am generally known as a line rider. H. L. Hathaway has been employed with me. My duty as line rider requires me to look out for smuggling, etc. I had heard rumors of the unlawful entry of Chinese into the United States. The source was both general and official.

"I remember, in November last, I was getting ready to go out on a trip. Mr. Hoey told me the Chinese business had been taken out of our hands and turned over to the Immigration Commission, and Hoey told me to let the Chinese I might capture go, and wire Jossey. The next talk I had with Mr. Hoey was April 21. Hoey called me into his office and told me to go to Lochiel, as Jerry Sheehy had brought suit about some cattle I had seized. At that time Hathaway was at the stable getting the horses ready, and I went and told him. We started for Lochiel, but we talked it over and decided to go to the Tucson road and see what was going on over there.

"We went to Santa Cruz River at Calabasas, and there we found some Chinamen. We arrested them; took them to Nogales an dreported to Hoey. I went to the customhouse at 10 o'clock a.m. In answer to Hoey's questions I said I did not follow the back tracks to see if they had passed the guards. Hoey said they might have been Chinese laborers from the ranches or vegetable gardens near there. We released them and Hoey said he would tell Bennett.

"That evening at 3 o'clock I told him I wanted to have an official talk with him. Hoey told me to come to his house, and I went at 6 o'clock. I then told him I suspected that there was a plot to smuggle Chinese in. I then told him I had no tip about cattle near Calabasas. When I got the Chinese, the one who had them in charge said: 'You no see Mr. Hoey? We fix it with him.' [Objected to. Sustained.] I gave Hoey a talk and gave him good advice. I had been accused of being in with Chenoweth, which was a lie.

"I saw Hoey again, soon after, the same or next day. He told me to make a plan of my route hereafter so he would know where to find me and wire me."

Attorney Williams here objected to all evidence so far, and the objection was sustained, and an exception was taken. Webb continued:

"I first met Mr. Dickey in April, and after that I acted with him and under his orders and instructions. I had another talk with Mr. Hoey, May 2, at my room. I had met Hoey at his office. He told me to go to Lochiel; said there was no hurry, and wanted me to go with him to look at some mining claims I had. I wrote Hoey a note, telling him I must see him on important business, as Rouse, an officer, had been here. I put Dickey in a cupboard in my room. I had left the door open a little and hung a coat on the door, and Dickey fastened the door on the inside. I then put a chair close to the door, so Dickey could hear and see whoever was in the room. When I got Hoey in the chair I talked with him about the Chinaman, How, and proposed to go in with him; that How had promised me $10 a head. Hoey told me all right, and told me how he had fixed it with them to use a letter A on the certificate of those who had paid the fee, and that I was to let such Chinamen go, but was to arrest all others."

JOSSEY NOT IMPEACHED.

[BY THE NEW ASSOCIATED PRESS—P.M.]

TUCSON, Aug. 29.—A Star special from Nogales says: "At the examination of United States Collector Hoey today, no effort was made to impeach the character of the deceased Chinese Inspector, Jossey. Evidence adduced showed him to be a faithful and resolute officer."

NAMING OF CAPE NOME.

PROF. DAVIDSON'S RESEARCHES.

[BY DIRECT WIRE TO THE TIMES.]

SAN FRANCISCO, Aug. 29.—[Exclusive Dispatch.] Prof. George Davidson, the well-known astronomer and geographer, today gave the following statement in regard to the origin of the name of Cape Nome, the mining El Dorado on the shore of Bering Sea:

"During the last four years I have had numerous inquiries concerning the origin of the name Cape Nome on the Northwest coast of Norton Sound, Alaska. I searched every available chart and narrative of that region to trace it home. I traced it back to admiralty chart No. 2172, of 1853, as being the earliest to use the name. It is not in the great atlas of Tebenkof of 1848-52, devoted to the North Pacific. I looked up the tracts of Sir John Franklin on the rescue of the frigate Herald and the brig Plover, 1845-51, and became satisfied that the name was given in the cruises of one or the other of those vessels. A short time ago I wrote to the chief hydrographer of the admiralty, and asked if the name Nome appeared among the lists of the officers of the Herald or Plover. Today I have a letter from the hydrographer of the admiralty dated London, August 9, which contains this statement:

"'When the MS. chart of this region was being constructed in board the frigate Herald, attention was drawn to the fact that this point had no name, and a mark ("? name") was placed against it. In the hurry of dispatching this chart from the ship this "?" appears to have been inked in by a rough draughtsman, and appeared as "Cape Name," but the stroke of the "a" being very indistinct, it was interpreted by our draughtsman here as "C. Nome," and has appeared with this name ever since. This information is from an officer who was on board the Herald when the chart was being constructed.'"

NOTORIOUS CRACKSMAN.

NUMEROUS CRIMES CHARGED.

[BY THE NEW ASSOCIATED PRESS—A.M.]

REDWOOD CITY, Aug. 29.—Harry Hammil, the notorious safe cracker, who recently robbed the Menlo Park and San Mateo postoffices, and who is accused of blowing open Holbrook, Merrill & Stetson's safe in Sacramento recently, was brought from Sacramento and lodged in jail here Tuesday. He has declined to talk, but today he was taken to San Mateo for a preliminary hearing, which was very brief, and upon his return said that he would plead guilty to the San Mateo charge, providing the officers would not prefer prior convictions against him. He would say nothing about his other crimes.

This morning at San Mateo he was clearly identified by Deputy Postmaster Byrnes, Station Agent Murphy and others. This caused him to weaken, and the chances are that he will plead guilty tomorrow and be taken to San Quentin before the week is out. He was released from that institution on the 13th of May last.

SACRAMENTO CHINESE.

MARSHAL IS AFTER THEM.

[BY THE NEW ASSOCIATED PRESS—A.M.]

SACRAMENTO, Aug. 29.—United States Marshal J. H. Shine, accompanied by a deputy and Interpreter Gardiner, arrived in this city last night for the purpose of arresting and taking to San Francisco for deportation such Chinese as were in the city without the necessary papers showing their right to remain here. Marshal Shine sought the assistance of Chief of Police Sullivan, and plans were arranged for carrying out his idea.

Today eight police officers were stationed at four houses in Chinatown, where it was supposed slave girls were located, and four arrests were made. Two were young women named Lum Chow Fing and Chow Gum. The others were males, said to be the owners of the women. They gave the names of Fong Yu and Goon Dick. None could show the necessary papers, and were taken by the Federal officers to San Francisco on the afternoon train.

RALSTON'S REWARD REFUSED.

SELBY WORKS WILL NOT PAY.

[BY THE NEW ASSOCIATED PRESS—A.M.]

SAN FRANCISCO, Aug. 29.—President Ralston of the Selby Smelting Works announces that the reward of $25,000 which was offered for the arrest and conviction of the thief or thieves who stole over $300,000 worth of gold bullion on the night of August 5, will not be paid as such, though the detectives and others who were instrumental in recovering the treasure and sending the robber, John Winters, to jail, will be liberally compensated for their services. Winters was under arrest when the reward was offered, and President Ralston says his conviction was expected. The company, however, thought he had accomplices and also feared that the gold had been taken out of the country, and for these reasons offer of the big reward was made. It is stated that several of the officers who worked on the case have been settled with, but the amount paid is not stated.

MURDERER'S NECK STRETCHED.

O'BRIEN HUNG AT DAWSON.

[BY THE NEW ASSOCIATED PRESS—A.M.]

SEATTLE (Wash.) Aug. 29.—The steamer City of Seattle, arriving today from Skagway, brings news of the hagning, at Dawson, on August 13, of George O'Brien for the brutal murder of Lynn Reif, Fred Clayson and Lineman Olsen, Christmas day, 1899.

Protesting his innocence to the last, O'Brien mounted the scaffold without a tremor, and, standing erect on the trap, hurled anathemas on the heads of those who were instrumental in bringing about his conviction. When asked to confess his crime, he stoutly maintained his innocence.

The drop fell at 7:40 o'clock. There was scarcely a tremor of the body. At 7:59 o'clock O'Brien was pronounced dead. A large crowd witnessed the execution, which took place on a scaffold erected in front of the barracks.

POTATOES SHIPPED EAST.

LARGE SALES AT HIGH PRICES.

[BY THE NEW ASSOCIATED PRESS—P.M.]

STOCKTON, Aug. 29.—A special train of about forty carloads of potatoes will be hauled out of this city tomorrow morning for the Middle and Southern States, while some of the shipment will go as far east as Indiana. The potatoes are raised on the islands west of this city and towed here on barges, from which they are transferred to cars. The demand for potatoes, onions and cabbage throughout the Middle States is large, owing to the drouth, and hundreds of carloads will be sent there from Stockton this year. Local dealers are paying from $1.50 to $1.60 a hundred for tubers on the river bank. The shipment tomorrow, which is the largest single consignment of potatoes ever sent out of the State, cost over $15,000.

THOSE "SERVANTS."

POLICE SEEKING THEIR CRIMES.

[BY THE NEW ASSOCIATED PRESS—A.M.]

SAN FRANCISCO, Aug. 29.—The police of this city are endeavoring to fasten upon Fredora Budd and Joseph Burke, arrested in Los Angeles, a number of crimes perpetrated in this city. The couple operated while working as servants in private homes, and took advantage of their positions to rob their employers of valuables. The woman also operated in cafés and other public places, using knockout drops on her unwary victims. Both are known to the police from Alaska to San Diego.

PAPER MILL DESTROYED.

FROM SPONTANEOUS COMBUSTION

[BY THE NEW ASSOCIATED PRESS—P.M.]

OREGON CITY (Or.) Aug. 29.—Fire broke out suddenly at 2:30 o'clock this afternoon in the storeroom of the Crown Paper Company. The water hose was promptly applied, but when the fire was well under control the hose broke, and before it could be repaired the fire got under way a second time and the flames spread rapidly across the canal, igniting the store and wareroom of the Willamette Pulp and Paper Company.

Both buildings were completely destroyed, with the contents, consisting of alum, sulphur, pulp and machinery. The loss is estimated at $10,000 to $15,000, largely covered by insurance. The origin of the fire is supposed to be due to spontaneous combustion.

COW CAMP COOK KILLED.

SHOT BY A COWBOY.

[BY DIRECT WIRE TO THE TIMES.]

CLIFTON (Ariz.) Aug. 29.—[Exclusive Dispatch.] John Burrows, a cook at the cow camp of the "L. C." Cattle Company, about fifteen miles from here, was murdered about 9 o'clock today. The shooting is said to have been done by a cowboy belonging to the same company, and who had been in Clifton the previous night, drinking heavily.

Deputies have left here for the scene of the killing to seek for the murderer, who is said to have escaped. The trouble occurred near the place where "Black Jack" was killed several years ago.

BARK BARADO ASHORE.

LIES WITH BOW TO SEA.

[BY THE NEW ASSOCIATED PRESS—A.M.]

MARSHFIELD (Or.) Aug. 29.—The bark Barado, bound from Callao for Portland, Or., went ashore this morning at 1:30 o'clock, nine miles south of the Coquelle River. She struck head on and swung around, and is now lying with her bow to the sea. She has two heavy anchors out, and if the sea remains smooth as it is now, the captain has hopes of saving his ship, but a few who have had experience in that locality claim that the chances are against her being floated. She has about one hundred tons forward and the same ballast aft.

EVICTION FOLLOWS FLOOD AT FAIRBANK.

FORTY-THREE RANCHERS MUST LOSE THEIR HOMES.

Bouquillas Spanish Grant Comes into Possession of a Large Cattle Company and Will Be Fenced In—Trouble Likely to Ensue.

[BY DIRECT WIRE TO THE TIMES.]

TUCSON (Ariz.) Aug. 29.—[Exclusive Dispatch.] Forty-three ranchers and all residents of the town of Fairbank, in San Pedro Valley, were today notified to leave their homes, which are on the Bouquillas Spanish land grant. The grant came into possession of a large cattle company recently, and will be fenced in as soon as the settlers are ejected. One rancher has built a fort and proposes to stand off the company's cowboys, who will be engaged in clearing the land of ranchers and their improvements.

The grant embraces 17,355 acres, and the cattle company claims possession upon a patent covering the entire grant. It is expected there will be trouble when the cowboys attempt to eject the settlers from their homes, where they have lived for many years and made extensive improvements. A flood visited Fairbank, and water rushed into some of the dwellings. Some of the ranchers who will be ejected were washed out.

AWAY WENT THE TRAIN.

THRILLING RIDE DOWN CANYON.

[BY DIRECT WIRE TO THE TIMES.]

TACOMA, Aug. 29.—[Exclusive Dispatch.] A remarkable accident occurred last night to a heavy freight train, comprising thirty-nine loaded cars, which ran away down the mountain grade east of Ellensburg, and was captured only after an exciting race by a swift locomotive. In some manner unknown the train got started down grade toward North Yakima while standing on the main line in the yards at Ellensburg. The train had just been made up by a switch engine, the locomotive which was to haul it having not yet arrived from the roundhouse. The train crew jumped from the cars when it had reached a speed of about twenty miles an hour, believing their doom was certain if they remained aboard.

By the time the engine could be got ready the train was thundering down the cañon of the Yakima River at a speed of sixty miles an hour. The swiftest engine in the Ellensburg roundhouse had steam up, and was sent in pursuit with a double crew of men. Finally, at Rose, twenty-two miles below Ellensburg, the locomotive, overhauled it, and succeeded in getting the great mass under control, but a sixty-mile gait was necessary to do it. No damage resulted.

PASTOR ATTACHES CHURCH.

MUST HAVE HIS SALARY.

[BY DIRECT WIRE TO THE TIMES.]

SACRAMENTO, Aug. 29.—[Exclusive Dispatch.] Revival meetings have been in progress during the past week in Shiloh Baptist Church (African.) Last night the doors were barred and chained, and a constable sat on the front steps to keep out the intruders. Impromptu services were held on the sidewalk, conducted by Rev. G. W. Gray, Evangelist, a new comer to the city, and Rev. C. C. Laws, pastor of a colored Baptist church at Woodland. The reason that the services were not held in the usual way was because Rev. J. B. Bushnell, pastor, had caused an attachment to be issued to secure for him the sum of $95 due as salary.

CANNED SALMON NEEDED.

UNCLE SAM TAKES IT ALL.

[BY DIRECT WIRE TO THE TIMES.]

VANCOUVER, Aug. 29.—[Exclusive Dispatch.] So great has the demand for canned salmon become in the United States that no shipments will be made of this season's pack from Puget Sound to England. American canners are selling their total pack at home, and the English market will be practically left to the salmon canners of British Columbia. Even the Canadian owners of American canneries are selling their pack in the States, and at prices much higher than can be obtained in the Old Country. This is more remarkable, in view of the extremely heavy pack this season all over the Coast.

A meeting of Vancouver canners, who control the Fraser River pack, was held today, but nothing was definitely arrived at regarding prices. In the same market, American canners can readily undersell Canadians, and do so at a profit. The price obtained now on Puget Sound is $4.46 per case. Americans could afford to sell at $3 better than the Canadian packers at $3.50. It is agreed by the cannery men here that to dump the entire Fraser River pack of 900,000 cases on the British market would cause a collapse of prices, so probably not more than half the total pack will be shipped this fall.

BRIEF COAST DISPATCHES.

J. O. Hayes Resigns.

SAN JOSE, Aug. 29.—J. O. Hayes has tendered his resignation as a director of the California Cured Fruit Association. There are rumors of other resignations. A meeting has been called for next Saturday.

Gets Three Years.

STOCKTON, Aug. 29.—C. B. Suttle, convicted of burglary, having taken a quantity of sacks from the Goodmdn place near Stockton, was this morning sentenced to three years in San Quentin.

Gen. Grant Going Back.

SAN FRANCISCO, Aug. 29.—Brig.-Gen. Fred D. Grant arrived here today en route to the Philippines, after a three months' leave of absence. He will sail on the transport Sheridan next Saturday.

Nine-hour Day.

SAN JOSE, Aug. 29.—The San José Journeymen Horseshoers' Union has given notice that on and after next Monday nine hours will constitute a day's work. They do not apprehend any opposition from employers.

Butchers' Safe Cracked.

SAN FRANCISCO, Aug. 29.—Safe-crackers blew open the safe of Muller & Bocker, butchers, at an early hour this morning, securing $55 in coin and a lot of jewelry and silverware. There is no clew to the robbers.

Steward Scott's Overdose.

VALLEJO, Aug. 29.—Spencer Scott, steward at the naval hospital, Mare Island, died at his home today from an overdose of morphine, taken with suicidal intent. Scott was married, and about 27 years of age. He arrived from the East three years ago.

Hotchkis's Lost Suit.

SAN FRANCISCO, Aug. 29.—In the litigation over the Visalia Fruit and Land Company's crop of cling peaches and Bartlett pears, Judge Murasky gave a decision today against W. J. Hotchkiss, who brought suit to prevent the carrying out of a contract.

Perjurers Discharged.

SAN JOSE, Aug. 29.—In the cases of Russo, Crawford, Masseni and Blass, the parties charged with committing perjury at the trial of Look Kee for the murder of Lee Wing, Judge Hyland today dismissed the unverified complaints, holding that verified complaints are necessary before the defendants can be held.

Raisin Raid Reminiscence.

FRESNO, Aug. 29.—Justice Tucker of Selma this afternoon dismissed the burglary charge growing out of the recent raisin raid in that town. The evidence was taken several days ago, and the arguments were completed today. As soon as the argument was closed the court ruled that no case had been proved.

John Kearn's Body.

HANFORD, Aug. 29.—The body of John Kearn, supposed to be a resident of San Francisco or San José, is in the morgue here. He was killed accidentally by a fall from an oil-well derrick at White City, Kern county, Tuesday. He was about thirty years of age and was formerly a soldier in the Philippine War.

Wrecked Crew Arrives.

SAN FRANCISCO, Aug. 29.—The steamer Valencia arrived today after a run of eighteen days from Nome, thirteen days from Uyak Bay and seven days from Orca. In addition to the cannery employés from Uyak and Orca, the Valencia brought Capt. Porter and the majority of the crew of the whaling steamer Grampus, which was wrecked near Point Barrow, July 8.

The Solace Arrives.

SAN FRANCISCO, Aug. 29.—The naval hospital ship Solace arrived today from Manila via Guam and Honolulu. The vessel brought a number of passengers, among them the wives and children of naval officers. The Solace is to be laid up for repairs at Mare Island. She has been in service for several years and has made a number of trips between here and the Philippines.

Gold-brick Swindle.

SAN FRANCISCO, Aug. 29.—The very latest phase of the gold-brick swindle has been developed in Alaska and the Klondike, according to the Chronicle, which says that bogus gold dust and nuggets have been sent north in large quantities and disposed of as the product of various claims. Many persons are said to have been victimized. Two secret-service agents are now at Dawson investigating the matter.

Dentistry Without Certificates.

SAN FRANCISCO, Aug. 29.—The constitutionality of the act to regulate the practice of dentistry will soon be decided in the Superior Court. Petitions for writs of habeas corpus to secure the release of F. A. Plymire and O. B. Hewitt, who were arrested for practicing without certificates, were argued before Judge Seawell and submitted on briefs today. The attorneys for the defendants claim that the act is unconstitutional.

Elopement Extraordinary.

SACRAMENTO, Aug. 29.—Last Monday a telegram from Tacoma, Wash., announced that William Gates, the Dawson miner known as "Swiftwater Bill," had eloped with his niece, Miss Adelina Boyle, whose age is given as 14. The girl was the stepdaughter of Philip Bardon, until recently a newspaper advertising solicitor in this city. The young woman is now visiting with a friend in Sacramento. To an acquaintance she said today that she had not eloped with Gates, and that she is not married to him.

Demands Jury Trial.

SAN FRANCISCO, Aug. 29.—Captain of Police George Wittman, charged with battery by James Masse, a marine engineer, who claims to have been assaulted without provocation by Wittman, had a hearing before Judge Cabaniss today and demanded a jury trial. The attorney for Masse objected to the service of subpoenas being made by the police department, and Wittman's attorneys demanded that the subpoenas go through the usual channels. After some argument Judge Cabaniss took the matter under advisement until tomorrow.

MORE GIRLS TO STRIKE.

NEW YORK, Aug. 29.—At a special meeting of the Shirt Waist Makers' Union last night at the University Settlement building, more strikes of shirtwaist girls were ordered. Secretary Solomon of the union announced after the meeting that it had been decided to increase the number of girls who are and have been on strike during the last three weeks to 6500 before the end of the week.

PROTECTION OF FORESTS.

Interesting Papers in Denver Convention.

Prof. Dudley on the Santa Lucia Fir.

Reports of the Committees and Other Business Disposed Of.

[BY THE NEW ASSOCIATED PRESS—A.M.]

DENVER, Aug. 29.—The American Forestry Association completed its work today and adjourned sine die. At the morning session a number of papers were read. Prof. Esher A. D. Hopkins of Morgantown, W. Va., discussed "Insect Enemies of the Forest and Forest Products." He gave many valuable hints on how to combat these pests.

Dr. Hopkins briefly reviewed the subject of insect enemies of forests and forest products, and its relation to the scientific methods of forest management, giving as examples the ravages of the chestnut timber worm, the oak timber worm, the spruce-destroying beetle, and certain enemies of the forests of the Northwest, which, by the adoption of improved and inexpensive forestry methods, may be controlled, so as to prevent the loss of a vast amount of timber.

Dr. Hopkins also referred to insects injurious to forest products, used in railroad construction and methods of preventing losses; insect enemies of stored hemlock and oak tan bark, and the simple remedy suggested by a knowledge of the habits of the pest. He also spoke of the difficulties met with (owing to insufficient funds and assistance) in conducting the elaborate experiments necessary to determine important facts relating to the life and habits of the more destructive species, and to demonstrate the practical application of results.

Prof. Hopkins also read a paper on "Forest Conditions in West Virginia."

Prof. William R. Dudley of Stanford University, California, read an interesting paper on "The Santa Lucia Silver Fir (Abies Venusta;) the Utility of Its Protection from Fire." He said in part, "This fir is practically limited to the sparsely-wooded Santa Lucia Mountains in Monterey county, Cal. I have recently demonstrated by personal exploration that it is much more widely extended in these mountains than formerly supposed. It is, or might be made, an element of importance as a cover about the headwaters of the Carmel River, which supplies Pacific Grove, Monterey and Hotel del Monte with pure mountain water; also of the Arroyo Seco, a branch of the Salinas River, storage reservoir sites which were investigated last year by the United States hydrographic engineers. These mountains have been badly burned over. A protection of this rare species would be a protection of great material interest besides."

Prof. Charles E. Bessey of Lincoln, Neb., gave a paper on "Twenty Native Forest Trees of Nebraska."

The afternoon was devoted to the hearing of reports of committees and other routine business. The election of officers will occur at the annual meeting of the association, which is an incorporated body, in December.

PANIC AT FUNERAL.

Swedish Church in Chicago the Scene of a Stampede—Prompt Action of Pastor Quiets the Crowd.

[BY THE NEW ASSOCIATED PRESS—A.M.]

CHICAGO, Aug. 29.—A panic that threatened to result in the death or serious injury of a score or more of persons in St. Ansgarius Swedish Episcopal Church during the funeral of David Lindskog, was prevented by the prompt action of Pastor Herman Lindskog, who calmed the congregation and induced the women and children in the crush to cease struggling toward the entrance.

The church was crowded and hundreds of persons were outside awaiting an opportunity to view the remains of the pastor's son, who was shot by Policeman James P. Wiley Sunday night during a scuffle. Just when the burial service was concluded, a loud report and crashes, as of splintering beams, sounded in the front of the edifice. The flooring bent several inches and a number of persons started a rush for the entrance. Here they were met by Policemen Rohan Kenney and Swanvhen, who made ineffectual attempts to quiet the excited crowd. The voice of Pastor Lindskog was heard, reassuring the stampeders, and in a few moments order was restored. In the crush at the door three women fainted.

The collapse of the floor was caused by a wooden post in the basement, which split and allowed the floor to sink.

RAILROAD FATALITY.

Pullman on Rio Grande Train Turns Over Unaccountably—One Killed and Three Injured.

[BY THE NEW ASSOCIATED PRESS—P.M.]

DENVER, Aug. 29.—A special to the Rocky Mountain News from Durango, Colo., says by the turning over of the Pullman on the west-bound Rio Grande passenger train at 11:15 o'clock this morning, Mother Baptiste of Denver, mother superior of Colorado, was killed, and Sister Mary Nora and Harley McCoy, also of Denver, and Pullman Conductor Whan, were injured. The accident occurred at Lobato side track, about 100 yards from the high bridge, five miles east of Chama. Railroad men and passengers alike are unable to explain why the car turned over, as the time was slower than usual, the track in good condition, and there was no breakage before the accident. The car was dragged about seventy-five feet.

DEUTSCHLAND'S FAST TIME.

NEW YORK, Aug. 29.—The Imperial German and United States mail twin-screw express steamer Deutschland arrived in port early today with a new record. This trip was made from Cherbourg mole to the Sandy Hook Lightship in 5 days, 12 hours, 23 minutes, a distance of 3045 miles, at an average speed of twenty-two knots per hour. This is the quickest westward trip in point of time and over the shortest route.

BURNED ON LAKE GEORGE.

WHITESALL (N. Y.) Aug. 29.—The steamer Ticonderoga, belonging to the Champlain Transportation Company, plying between Baldwin and Caldwell on Lake George, was destroyed by fire today at Rogers' Rock dock. No lives were lost.

Boys' School Clothing.

Everything your boy needs (except shoes) is here. Latest fall styles.

Suits $2.50 and up.

Mullen & Bluett CLOTHING CO. COR. FIRST & SPRING STS. THE ONE-PRICE HOUSE.

Saturday

Last Day of the China Sale.

Come today if you want any of the fine china, silverware, bric-a-brac or statuary at the specially reduced AUGUST PRICES.

25¢

Fancy Opalescent Collar and Cuff Boxes, Comb and Brush Trays, etc., with gilt and embossed decorations.

Covered Cuff Boxes
Covered Collar Boxes
Covered Glove Boxes
Bon Bon Dishes
Decorated Vases

You'll probably never have another opportunity of buying these beautiful novelties at such trifling cost.

Final Sale of Opalescent Novelties

10¢

Pretty Opalescent pieces with gilt, colored and embossed decorations; oval and round shapes.

Covered Jewel Boxes
Fancy Bon Bon Boxes
Covered Puff Boxes
Hair Pin Boxes
Fancy Candle Sticks
Assorted Pin Trays

At any other time you would have to pay double—would be glad to. See show window today.

Parmelee Dohrmann Co.
232-234 South Spring.

5-year-old Port, per gallon 50c

5-year-old Sherry, Angelica or Muscat, per gallon 65c

You have often paid from $1.00 to $1.50 per gallon in the local market for the same quality.

Free Samples.

Edward Germain Wine Co.
397-399 Los Angeles St., Cor. Fourth.
NO BAR. OPEN EVENINGS. TEL. MAIN 919.

The Owl Drug Co.
DEPENDABLE DRUGS
320 So. Spring St.
Cut Rate Druggists
DICTATORS OF DRUG PRICES.

Twelve Months of War

A little over a year ago the seventy drug stores and two wholesale joints of Los Angeles and the National Association of patent medicine makers banded together, not for legitimate protection, but to levy a special

Tax on Every Sick Room

In this great city. When The Owl Drug Co. refused to sign the "association agreement" we were told privately and in public print that we would be driven out of business and WAR WAS AT ONCE DECLARED—the boycott war put in force.

What Was the Result?

The great mass of intelligent people openly resented the arbitrary and arrogant insolence of the "combine" and the business of "The Owl" began to loom up like a light house in the fog. We are just closing the greatest month's business we ever had, and of course the more we sell the closer prices we can quote. We are selling cheaper today than ever. Let the war go on. "The Combine" follows the flag of low prices with which "The Owl" heads the parade, and they'll never do anything but "follow."

Prices That Talk.

Pierce's Favorite Prescription, usually $1.00 at 50c
Swamp Root, regular 50c size at 30c
California Syrup of Figs, 50c size at 33c
Pierce's Golden Medical Discovery, usually $1.00 at 50c
Paine's Celery Compound, usually $1.00 at 50c
Veronica Water, usually 50c at 33c

KNIGHTS NAME THEIR CHIEF.

Henry Bates Stoddard Grand Commander.

San Francisco Chosen For Encampment.

Fifteen Candidates For Junior Grand Warden—Washington Templar Selected.

[BY THE NEW ASSOCIATED PRESS—P.M.]

LOUISVILLE (Ky.) Aug. 29.—After selecting officers and selecting San Francisco as the place of meeting, the first Tuesday in September, 1904, the twenty-eighth triennial conclave of Knights Templars, which has been in progress here since Tuesday, today adjourned to date sef.

The festivities came to a climax with a magnificent ball held tonight at the Horse Show building. The election of officers occupied the greater part of today's session. In the selection of the Grand Junior Warden and the Grand Recorder occurred the only contests.

THE ELECTION.

[BY THE NEW ASSOCIATED PRESS—A.M.]

LOUISVILLE (Ky.) Aug. 29.—The Grand Encampment of Knights Templars today elected Henry Bates Stoddard of Bryan, Tex., Grand Commander to succeed Reuben S. Lloyd of California. Col. George M. Moulton of Chicago was elected to succeed Stoddard as Deputy Grand Master.

Rev. H. W. Rugg of Rhode Island was advanced one rank to the office of Grand Generalissimo, made vacant by the election of Col. Moulton.

William B. Melish of Connecticut was elected to succeed Rugg as Captain-General, while Joseph A. Locke of Portland, Me., the Junior Grand Warden, was made Senior Grand Warden.

These officers were elected without opposition. The only contest came in the election of Junior Grand Warden. There were fifteen candidates. On the first ballot, Frank H. Thomas of Washington, D. C., received 137 votes. The second ballot gave the office to Thomas, he receiving 185 out of 208. H. Wales Lines was reelected Grand Treasurer on the first ballot. John A. Grow of Detroit was elected Grand Recorder, defeating W. C. Mayo, the incumbent, on the fifth ballot.

San Francisco was selected as the next place of meeting. No other invitations were presented.

GRAND LODGE OFFICERS.

Grand Master Stoddard appointed the following officers: Grand Standard Bearer, Arthur MacArthur, Troy, N. Y.; Grand Sword Bearer, C. C. Vogt, Louisville; Grand Warder, Robert Strong, New Orleans, to succeed Harper M. Orahood, Denver; Grand Captain of the Guard, Charles E. Rosebrough, Little Rock, Ark.

FRENCH GOVERNMENT BACKS UP CONSTANS.

AMBASSADOR HAS TALK WITH THE FOREIGN MINISTER.

Does not Think the Sultan Will Hold Out Very Long—War With Turkey Out of the Question—Turks Discuss Claims.

[BY THE NEW ASSOCIATED PRESS—A.M.]

PARIS, Aug. 29.—[By Atlantic Cable.] M. Constans, the French Ambassador to Turkey, arrived in Paris today from Constantinople and had a conference with the Foreign Minister, M. Delcasse. In an interview afterward, M. Constans said he would not return to Constantinople until the dispute was settled.

M. Delcasse, at today's conference, confirmed the statement that M. Constans had acted in perfect accord with the views of the government. The Ambassador did not think the Sultan would hold out very long, while as to the possibility of war between France and Turkey, M. Constans said it was quite out of the question.

TURKS DISCUSS CLAIMS.

[BY THE NEW ASSOCIATED PRESS—A.M.]

CONSTANTINOPLE Aug. 29.—The Turkish ministry discussed the French claims yesterday. It is believed that full satisfaction will be given to France.

SENATOR HOAR'S OPTIMISM.

He Believes That American History Shows That the People are to Be Trusted—That "Philippine Mistake."

[BY DIRECT WIRE TO THE TIMES.]

WORCESTER (Mass.) Aug. 29.—[Exclusive Dispatch.] Senator George F. Hoar, in an interview here today on his seventy-fifth birthday, expressed notably optimistic views. He said:

"I look back and forward with great contentment. I have lived in a very interesting period of history. I think the country and commonwealth never had better ground for cheerful hope and courage for the future than today. When we think of what the country has been through, from the landing of the Pilgrims, with the mistakes that have been made, with the evils we have encountered, the great public crimes and offenses which have been committed, the whole lesson of American history is that the people are to be trusted, and that the noblest and best motives will be overmastering motives with the people.

"I see that some worthy men seem to have lost faith, for the moment, not only in the American people, but in freedom and in God, when they think of the mistake we made in regard to the Philippine Islands, but I believe that in the main, the men who made the mistake were honest and conscientious, and they they will rectify it and save us from its evil consequences, so far as it may be.

"The lessons of my life make me more confident in opinion on which I have acted, and, at the same time, more tolerant of those who have differed from me."

ARCTIC EXPEDITION LANDED.

CHRISTIANA (Norway) Aug. 29.—The steamer Frithjof arrived at Hammerfest today, and reports that she successfully landed the Baldwin-Zeigler Arctic expedition at Camp Zeigler, in lat. 80.4 N. and long. 55 E.

TELEPHONE TRUST.

Morse Offers Two Million Dollars for Only Rival of Bell Telephone Company—Stockholders Considering It.

[BY THE NEW ASSOCIATED PRESS—P.M.]

NEW YORK, Aug. 29.—Charles W. Morse, a director in the Garfield National Bank and the Bank of New Amsterdam, has made a proposition to the board of directors of the Telephone, Telegraph and Cable Company of America to purchase that corporation outright for $2,000,000 in cash. This is the only formidable rival of the Bell Telephone Company.

Confidential circulars announcing the offer made by Morse were mailed to the stockholders of the company today, in which the board of directors recommended the acceptance of the offer, in view of the fact that a "large number of stockholders are not willing to advance additional funds."

SENSATIONAL SUIT FOR ALIENATED AFFECTIONS.

WEALTHY YOUNG WOMAN PROSECUTED BY COACHMAN'S WIFE.

Family Greatly Distressed by Notoriety—Society Stirred to the Bottom, and Gossips Active and Omnipresent.

[BY THE NEW ASSOCIATED PRESS—P.M.]

GLOUCESTER (Mass.) Aug. 29.—[Exclusive Dispatch.] Proceedings have been instituted by Mrs. Martin Magnusson, wife of a coachman, against Maude B. Wetherell, a wealthy young woman of this city, alleging that Miss Wetherell alienated her husband's affections while he was in her employ. Mrs. Magnusson seeks $30,000 damages.

Miss Wetherell is a daughter of the late Monson L. Wetherell, and is a handsome woman of 22. Her father was one of the best known of the city's business men, and left a fortune to his children.

Coachmen have been employed by the Wetherells for the last thirty years. About two years ago Martin Magnusson, a good-looking young man, came into their service, and drove the family, including Maude, about town. He left the employ of Mrs. Wetherell last September.

Mrs. Wetherell was seen at her residence today in reference to the matter. She was almost prostrated by the notoriety which has been thrust upon her family, and believes her daughter is innocent of anything of the kind charged.

SERGT. MARTEN'S CASE.

Raises the Same Questions as Did the Dreyfus Case—German Press Taking Great Interest in It.

[BY THE NEW ASSOCIATED PRESS—P.M.]

NEW YORK, Aug. 30.—Both German and English journals display great interest in the military trial of Sergt. Marten, says the correspondent of the Tribune. While it differs from the Dreyfus case in dramatic interest and underplot, it raises the same questions involved in the proceedings at Rennes, namely, whether military discipline ought to be converted into a fetich and exalted above the abstract justice, and whether the court-martial can be allowed to force a conviction on inadequate grounds.

When Capt. Krosigk was found murdered in barracks, after making the lives of men under him miserable, Marten was alternately acquitted and convicted, when the evidence merely indicated that he had failed to account for six minutes of the day in question; that he expressed no regret when informed of the murder, and that he had been seen near the gun rack some time before the shooting. The German press has taken up the prisoner's case with great spirit.

RUSSIAN AMBITION.

Troops Reported Massed on Roumanian Frontier—Russia Warned by Austria to Keep Out of the Balkans.

[BY THE NEW ASSOCIATED PRESS—P.M.]

LONDON, Aug. 30.—[By Atlantic Cable.] The Roumanian Premier, M. Sutriza, recently visited Vienna, where he had a long conference with Count Goluchowsky, the Austro-Hungarian Minister of Foreign Affairs, on the situation in the Balkans. He conferred with Gen. Von Beck, chief of the Austro-Hungarian general staff.

Immediately after this visit, articles appeared in the semi-official Hungarian papers—articles believed in some quarters to be inspired by Count Goluchowsky, warmly protesting against Russia's intrigues in the Balkans. These protests were based on rumors that Russia was massing troops on the Roumanian frontier and sending torpedo boats into the Kilia, an arm of the Danube, and they plainly warned Russia that unless she faithfully adheres to the Austro-Russian agreement of 1897 to preserve the status quo in the Balkans, Austria "will resume her liberty of action." The idea underlying this warning appears to be that Russia, having attained her objects in Eastern Asia, is now ready to pursue similar aims in the Balkans.

CONFERENCE OF STATE BANKS.

NEW YORK, Aug. 29.—A general convention of delegates from all the State-bank associations in the country to take action against the New York clearinghouse banks' practice of charging for the collection of out-of-town checks is suggested by the Executive Committee of the Connecticut Bankers' Association, which has issued a circular letter to that effect. The letter proposes a system of State or district clearinghouse in which each district or State should appoint a point to which all collections on banks in that district should be sent and to which all banks in that district should immediately pay in par funds their own checks when presented by the clearinghouse bank or institution at that central point. The appointment of certain designated cities to be recognized as deposit and clearinghouse banks, and recognized as such by the banks of the country is another suggestion made in the circular for consideration at this convention.

OBITUARY.

Ex-Gov. Charles A. Busiel.

LACONIA (N. H.) Aug. 29.—Charles A. Busiel, formerly Governor of New Hampshire, died today, aged 59.

Rev. J. M. Buehler.

SAN FRANCISCO, Aug. 29.—Rev. J. M. Buehler, pastor of St. Paul's Lutheran Church, died suddenly last night of apoplexy. Rev. Mr. Buehler was at the time of his death, president of the Lutheran Synod of the Pacific Coast. He was a native of Baltimore, aged 64 years.

CHINA

PRINCE CHUN'S OBJECTIONS WILL HAVE NO WEIGHT.

HE MUST MAKE OBEISANCES TO GERMANY'S EMPEROR.

His Companions Must Remain Prostrate on the Floor While He Does the Act—Court Painter May Be Called in for a Cartoon.

[BY DIRECT WIRE TO THE TIMES.]

LONDON, Aug. 29.—[Exclusive Dispatch.] When Earl Russell was tried before his peers for bigamy, he was required to make three reverences to Lord Salisbury as representative of the crown. Similar tribute is expected from Prince Chun, as an expiatory act in diplomatic atonement for the foul murder of the German Minister at Peking, and, despite the reluctance of the members of the special mission to prostrate themselves before any sovereign except their own, they will be forced to make obeisance to the Kaiser. The objections raised by Prince Chun will be overruled under the protocol, and he will make three reverences, while those in attendance upon him are prostrate on the floor.

The German Emperor, with marked talent for stage-managing the events of his reign, is not likely to dispense with so neat a bit of diplomatic melodrama, which will provide the court painter with a good subject for a picture. Prostration was the ordinary method of approach to the Chinese throne until a quarter of a century ago, and three reverences are required on state occasions by etiquette. Eastern and western ceremonial will be combined with a touch of comic opera when Prince Chun makes amend for the Peking outrages.

PRINCE CHUN'S MISSION.

MANUFACTURERS FRIENDLY.

[BY THE NEW ASSOCIATED PRESS—P.M.]

BERLIN, Aug. 29.—The difficulty in connection with the expiatory mission to Germany, headed by Prince Chun, brother of the Emperor of China, is still unsolved. It is understood that the Chinese Minister to Germany, Ly Hoi Hang, who went to Basle to see Prince Chun, does not intend to return to Berlin, although he did not take formal leave of Emperor William.

It looks as if matters might simmer for weeks. In the mean time German manufacturers are sending scores of invitations to Prince Chun to visit their factories with a view to securing orders.

REUNION OF SMITHS.

All from Schmidt, the Hollander, Founder of the Peapack Smiths—They Number Thousands.

[BY THE NEW ASSOCIATED PRESS—A.M.]

NEW YORK, Aug. 29.—Two thousand Smiths of Peapack registered at their annual reunion yesterday at the old home where Zachariah Smith lived a century ago. The Smiths who met yesterday were from all parts of the United States, the northern New York members being particularly well represented. All claim kinship with John Schmidt, the Hollander, who came to this country more than 150 years ago and founded the family of Peapack Smiths.

A business meeting was held yesterday and the following officers elected: President, Isaiah Emith of Milburn; vice-president, Abraham Smith of Peapack; secretary, James Smith of Peapack, and treasurer, John Dayton Smith of Peapack. There is a branch of the family in Seneca county, New York, which has a membership of 400. They hold a picnic every year, and it is said that if the New Jersey reunions are abandoned, as is thought probable, the Seneca county branch will continue them.

OKLAHOMA SMITHS.

[BY THE NEW ASSOCIATED PRESS—P.M.]

GUTHRIE (Okla.) Aug. 29.—Today a call was issued for a convention in Guthrie on October 12 next of all persons in Oklahoma by the name of Smith to effect an organization for annual reuniona. It is estimated that two thousand Smiths are in the Territory.

NEW YORK TRAIN WRECK.

ELMIRA (N. Y.) Aug. 29.—A Northern Central passenger train, south bound, was wrecked by a broken flange on the engine at Swain's gravel pit near Newark tonight. Engineer Mayer was killed, Flagman Flagler fatally hurt, and about thirty others injured.

NICARAGUA GOOD PAY.

WARSHINGTON, Aug. 29.—Consul Sorsby has reported to the State Department from San Juan del Norte, under date of July 31, that the Nicaraguan government is about to pay the interest coupon on the foreign debt, amounting to $34,000, although this interest is not due until next January.

SNOW ON ALPINE PASS.

DENVER (Colo.) Aug. 29.—A report was received today at the headquarters of the Colorado and Southern Railway to the effect that snow fell in a blinding sheet for an hour on Alpine Pass today, and was followed by a severe hailstorm.

THE CONSTITUTION LAUNCHED.

BRISTOL (R. I.) Aug. 29.—With every detail put into the best trim possible, and her hull smooth and shining in a new coat of oil, the Constitution slid down the railway into the water at 5:30 o'clock this evening, ready for the final tests, which will commence Saturday off Newport.

FATAL RAILROAD CASUALTY.

ST. LOUIS, Aug. 29.—In an accident on the Southern Railroad at Fireworks Station, four miles from East St. Louis, today, Frank Haefele, chief car inspector of the road was killed Elmore Drumm, fireman, fatally injured, and Scott Mulconnery, engineer, seriously injured.

HOUSE KILLED BARTENDER.

NEW YORK, Aug. 29.—The collapse of a three-story frame building at Bloomfield and Center streets, Hoboken, today, resulted in the death of George Boerder, bartender in the saloon on the first floor.

ELECTROCUTED AT SING SING.

NEW YORK, Aug. 29.—Joseph Zachello, who stabbed his mother-in-law, Mrs. Carolina Muccio, to death at Tompkinsville, L. I., January 10, 1900, was put to death today in the electric chair at Sing Sing Prison. Three shocks were given before he was pronounced dead.

D. AND G. WRECK.

DENVER (Col.) Aug. 29.—Word has reached here that a wreck occurred tonight on the Denver and Rio Grande Railway near Chama, N. M., in which one passenger was killed and several injured.

Straw Hats
All our $1.50 to $3 yacht shapes Friday and Saturday.. 45c

Jacoby Bros.
331-333-335 South Broadway.

Straw Hats
All our $2.50 to $4 fedora shapes Friday and Saturday.. 95c

Remarkably Low Prices

On Shoes for Friday and Saturday.

Shoes of the most exceptional character—all this season's latest and most popular styles priced to close them out quickly.

Men's $6 and $7 "Hanan" Shoes for $3.90

Here are goods known the world over for their "high quality" selling at about half what they are usually sold for. Fine French patent leather, Russia calf and vici kid, in light or dark tan color, all the new lasts, plain or rope stitched soles: regular $6 and $7 values today and tomorrow $3.90.

Women's $3 and $4 Oxfords and Southern Ties $1.32

A large line of samples in fine dongola, southern ties, Newport buttons and fine, neat, stylish lasts, fashionable heels, all kinds footwear that sell regular at $3.00, $3.50 and $4.00; to close them out Friday and Saturday $1.32

Men's $3.50 wax calf lace shoes, London toe and tips, good, strong, well shaped shoes, for $1.59

Men's $3 wax calf lace shoes; plain or London toe with tips. Friday and Saturday $1.85

Men's $4 black or tan had welt vici shoes or box calf, medium or double soles. Friday and Saturday $2.25

Youths' $1.25 satin calf lace shoes, London toe and tip; sizes 12 to 2. Friday and Saturday 92c

Boys $2 wax calf shoes, London toe and tip; a good solid shoe; sizes 2½ to 5½. Friday and Saturday $1.39

Little gent's $1.75 satin calf, lace shoes, with spring heels; sizes 12 to 2. Friday and Saturday 93c

Misses $2 neat dongola shoes, very low, half common sense heels; sizes 12 to 2. Friday and Saturday $1.04

Misses $1.50 russet goat, lace shoes; good solid soles; sizes 12 to 2. Friday and Saturday 93c

Women's $3 patent leather hand-welt oxfords, broad ball dog toes, very stylish, Friday and Saturday ..... $2.

Women's $3 dongola lace shoes, kid and patent leather tips, nicely finished, Friday and Saturday ..... $1.

Women's $2.50 extra fine dongola and patent leather flexible sole shoes, very extra values, Friday and Saturday ..... $1.

Women's high grade vici kid shoes, hand turned, hand welt, med. or broad toes, kid or patent tips, all sizes and widths. $3.

Remember These Prices Are For Guaranteed Shoes.

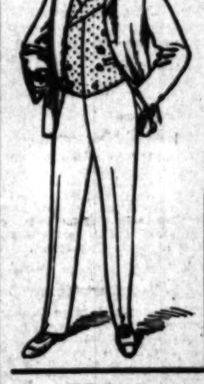

An Unrestricted Choice

Of any Man's Spring or Summer Suit in the house for $9.55

This means that you can come into our clothing section and pick out any $15, $18, $20, $22.50, $25.00 or $27.50 suit of spring or summer weight, all new and stylish goods, the rediculously small sum of $9.55 as long as the suits last.

Friday and Saturday Only.

Two Exceptional Offers for Men.

Choice of all broken lines in men's fine golf shirts, Monarch, Star, Montauk and Eclipse in all the new percales and madras, all regular $1.50 and $2.00 values for $1.00

Men's medium weight imported Irish Balbriggan Underwear, blue, ecru, salmon and gray, silk finished body fitting garments, worth regular $1.00; two days only 49

Women's Fall Suits.

Early Fall arrivals in women's tailor made suits, waists, skirts and jackets are here and await inspection. We have secured the output of some of New York's finest women's tailoring establishments for the coming season, and are now showing some of the advance styles.

Women's golf skirts, a handsome line of new Fall flares have just arrived, in oxford, medium gray, and brown, elegantly tailored and worth $7.50; to start them out Friday and Saturday.. $5.00

Boys' Furnishings.

Boys' black ribbed school hose; strongly knit; 12 cent values. Friday and Saturday 8c

Boys' heavy ribbed school hose, double sole and and toe, triple knees, 25c values, Friday and Saturday 16c

Boys' unlaundered percale waists, bright, new colors, blue, pink and red, 35c values, Friday and Saturday 21c

Boys' 65c blouse waists, patent bands 48c
Boys' 75c imported chambray waists 48c
Boys' 35c medium and light underwear 25c
Boys' 75c elastic ribbed underwear 50c

Boys' School Suits

As the school days draw near mothers are looking around for the outfit. We are making a special feature of school outfitting this season, invite mothers to inspect our large stock.

To close out our lines of Boys' spring and summer weight suits for Friday and Saturday choice of any spring or summer weight vestee or double breasted suit in the house that sold for $3, $3.50, and up to $4, for ..... $1.

Choice of a beautiful line of high-class boys' suits in vestee or double breasted styles in plain blue serge or fancy wool mixtures, suits that sold all season for $5, $6 and up to $7 for ..... $3.

Boys new fall weight vestee or double breasted suits, handsome patterns in cheviots or cassimeres, pants have double seats and knees, suits worth $3, for ..... $2.

Boys' extra fine wool suits in fall weight cheviots, checks and mixtures, vestee or double-breasted styles, sizes from 3 to 14 years, worth $4, for ..... $2.

Boys' 50c wool knee pants for 39c
Boys' 75c wool knee pants for 48c
Boys' corduroy knee pants 50c
Boys' $1.00 fine wool knee pants 83c
Boys' $1.50 fine wool knee pants $1.00

All the New Fall Styles in Men's Hats...

Are now ready. We show all the latest styles and colors in the celebrated "Guyer" Hat in the Dunlap and Knox shapes at $3.00.

"BOSSIE" ESCAPES DOGS.

Murderer of Mary Henderson Has not Been Caught and the Posse Has Partly Disbanded.

[BY THE NEW ASSOCIATED PRESS—P.M.]

HOLDEN (Mo.) Aug. 29.—"Bossie" Francis, the murderer of Miss Mary Henderson of Columbus, Mo., Tuesday evening, has thus far eluded his pursuers, and tonight the large posse that has been searching for him partially disbanded, discouraged over the failure of their efforts, after having been, as they supposed, at the point of capturing the negro.

A pack of bloodhounds was obtained today from Manhattan, Kan., and taken to the Hyatt farm, the scene of the murder. They found the trail of Francis readily, and followed it straight to the coal mine at Black Water, owned by a negro named James Hardy, whose wife is an aunt of Francis. The posse, composed of 200 men, felt sure that Francis was hidden in the mine shaft, but as he was known to have two pistols, none of the men ventured to go down. Finally, A. W. Rice, owner of the bloodhounds, entered the mine, taking the dogs with him, but failed to find Francis, after a thorough search.

Late this afternoon, Deputy Sheriff Temple of Warrensburg called a council of the posse, and after discussing the situation, the men decided to disperse for the night, leaving a few of their number on guard at the important points. The search will be continued tomorrow by a large number of men.

BIG PLOW TRUST.

CHICAGO, Aug. 29.—Nearly thirty plow manufacturers of the United States were in session here today discussing plans for a consolidation of all the plow interests in the country. After the meeting it was announced that the proposed consolidation was practically assured from the prospects, and that about $50,000,000 would be represented when it should be completed.

SUPERINTENDENT REMOVED.

SAN FRANCISCO, Aug. 29.—The trustees of the Home for Feeble-Minded Children at Glen Ellen, displaced Superintendent Dr. A. S. Osborne today and elected in his stead Dr. W. P. Lawlor. Dr. Osborne has been superintendent of the institution for the last fifteen years.

SEIZURE OF ANARCHIST.

BUDAPEST, Aug. 29.—Johann Nagy, an anarchist, has been arrested at Debrezin. The police found in his possession letters threatening the life of Emperor Francis Joseph.

FATAL TRAIN WRECK.

Two Persons Killed and Twenty-seven Injured—Steam Pipe Bursts and Train is Derailed.

[BY THE NEW ASSOCIATED PRESS—P.M.]

NEWARK (N. Y.) Aug. 29.—The accommodation train leaving Sodus Point over the Northern Central road and which arrived in this village at 6 o'clock, was derailed tonight at the station at Fairville, about ten miles north of here. Two persons were killed and twenty-seven injured, two probably fatally, by the bursting of the steam pipes under the cars.

The dead:
WILLIAM MEAGER, engineer, of Sodus Point.
HOWARD TUBBS of Sodus Point.
Fatally injured:
LIBBY FORD, Newark, N. Y.
REV. DR. BURGESS, Newark, N. Y., aged 73, a Presbyterian clergyman.

BLUEBEARD'S CASTLE.

An Actual Ruin Known by This Name Exists in the Island of St. Thomas—Legend of the Murdered Wives.

[New York Times:] The origin of the fairy tales one hears in his childhood is in most cases as unknown as the tales themselves are marvelous. Probably no story of a man's youth is better remembered than the wonderful tale of Bluebeard, who was so fond of killing his wives. A curious sidelight is thrown upon this story by one of the officers in the Brooklyn navy yard, who was at one time stationed upon the cruiser New York. He said a few days ago:

"High up on a mountain side which overlooks a bay in the island of St. Thomas, West Indies, are the ruins of a stone fortress. Throughout all the island it is known as 'Bluebeard's Castle.' Many are the tales told of this mysterious place around the camp fires in front of the little cabins of the island. 'Bluebeard,' according to these narratives, was an old pirate who perpetrated many bloody deeds years and years ago, all of which have become interwoven into the folklore of the island.

"One morning the New York dropped anchor in the harbor. It is a land-locked bay, except for a narrow entrance, such as one finds in many of the West Indian Islands. At one side a mountain rises abruptly from the water to a height of 1500 feet, and half way up the side on a shelf, perhaps two acres in area, stand the crumbling walls of the old fortress.

"Two hundred years ago these waters teemed with pirates, who pillaged and killed at every turn. But among them all throughout the Gulf, Central America and the West Indies there were two men whose names stood out above the rest, and whose deeds are recalled to this day.

"These two men were Lafitte, who had his stronghold in the delta of the Mississippi, and Bluebeard, who built his fortress upon the Island of St. Thomas. The last named chose his site well, and for forty years defied the sailors of Spain and France in the new world.

"I visited the ruins the day after our arrival, in company with one of the wardroom officers and an old darky whom we hired to guide us. A narrow, steep path from the shore wound in and out among the rocks and tropical vegetation until it finally brought us to the little shelf on the mountain side. The walls of the ruins had been shaken by the earthquakes of the tropics until scarcely one stone rested upon another. Whatever iron work there had been in its construction, was years ago carried away, and little remained to give more than a suggestion of the previous form or style.

"The building had been a fort about one-half the size of Castle Williams, on Governor's Island, built of great blocks of stone and practically impregnable. A company of men with ammunition could have held the the place against an army in those days. In front and beneath it lay the bay, looking as though a stone dropped from the hand would strike the water. Behind it towered the mountain.

"In the interior we found the key to the place. In the center of the ground floor a large opening or fissure leads directly downward through the mountain into a great cave which we had previously noticed on the water's edge.

"To convince us that it did lead down to the water, our guide picked up a large stone, and, holding it over the opening, let it drop. A moment later we could hear a loud splash as it struck the water below.

"According to the story told by the natives on the island, Bluebeard, in the course of his sallings, discovered this cave with the fissure in the mountain side. Cleaning away the top of this opening, he built a fort and storehouse combined. Whenever he captured a ship he brought it to St. Thomas and ran it into the cave to conceal it. Then from the fort above he hoisted up the valuables. After that the ship would be taken outside the harbor and scuttled. After the pirate's death the place was abandoned, the hurricanes and earthquakes of the tropics got in their work, and little now remains except the great fissure, the cave and a few crumbling blocks of stone.

"The lore of St. Thomas contains many legends of the castle, and among them is a variation of the story of the murder of the wives. According to the island story the pirate had only three wives, and they were in each case beautiful women captured on ships he had pirated. All of the wives were murdered as Bluebeard became disgusted with them, and they are supposed to have been buried in some part of the fortress. At any rate, the natives have a superstitious dread of the place, and it is seldom visited."

Pudding Dishes.

Such beautiful dishes, a pudding put in them ought to be good. Of best quadruple silver plate; the satin finish, with bright silver trimmings; rope effect edge and handsome handles; 10-inch diameter.

Price $8.50

J. ABRAMSON,
Jeweler and Silversmith.
113 SOUTH SPRING STREET.

AT NEW YORK HOTELS.

NEW YORK, Aug. 29.—[Exclusive Dispatch.] W. O. F. Schwenck is at the Astor; J. Meixer and wife at the Broadway Central; H. J. Hamkamp and wife of Santa Barbara at the Herald Square.

NEGRO KILLED BY MOB.

MACON (Miss.) Aug. 29.—A mob of 100 men, who killed Ed. Barnes, a white man, at Philadelphia, Miss., killed at Summerville this county, today while resisting arrest at the hands of a posse of 100 men.

EMPERORS TO MEET.

BERLIN, Aug. 29.—The forthcoming meeting between Emperor Nicholas and Emperor William will occur at some Danish port, Emperor William remaining on board the imperial yacht Hohenzollern during the maneuvers.

FRANK G. CARPENTER'S letter in the Times Magazine the coming Sunday will be full of interesting and surprising facts about the island of Java.

DR. N. M. BABAD will relate some of his experiences among the mosquitoes in an article in The Times Magazine the coming Sunday.

Straw Hats
All our $2.50 to $4 fedora shapes: Friday and Saturday.. 95c

Prices
urday.
season's latest and kly.
$3 and $4 Oxfords
ern Ties $1.32
samples in fine dongola oxfords, port buttons and fine slippers in fashionable heels, all high class regular at $5.00, $4.00 and out Friday and Saturday $1.32.
leather hand-welt dog toes, very Saturday..... $1.91
lace shoes, kid and nicely finished, ... $1.35
tra fine dongola and ble sole shoes, very and Saturday..... $1.63
vici kid shoes, hand med. or broad toes, all sizes and widths. $3.00

hoice
uit $9.55
out any $15, $18, $20, and stylish goods, for

Only.
en.
ted Irish Balbriggan Underwear, silk finished body ular $1.00; 45c

ol Suits
are looking around for the boy's school outfitting this season and
summer weight suits we offer or summer house $1.95
suits in vestee or fancy wool 6 and up to $7 for $3.20
ted suits, n, pants 8, for $2.25
eviots, checks ies, ... $2.95
..... 89c
..... 48c
..... 59c
..... 85c
..... $1.00

ats...
"Guyer" Hat in both

Pudding Dishes.
Such beautiful dishes, any pudding put in them ought to be good. Of best quadruple silver plate; the soft, satin finish, with bright, silver trimmings; rope effect edge and handsome handle; 10-inch diameter.
Price $8.50
J. ABRAMSON,
Jeweler and Silversmith
13 SOUTH SPRING STREET.

tiful women captured on ships is pirated. All of the wives was ered an Bluebeard became diseat with them, and they are supposed have been buried in some cavern e fortress. At any rate, the island have a superstitious dread of the , and it is seldom visited."

AT NEW YORK HOTELS.

W YORK, Aug. 29.—(Exclusive atch.) W. O. F. Schwenckirt is e Astor; J. Meicser and wife are e Broadway Central; H. J. Hurd and wife of Santa Barbara are e Herald Square.

NEGRO KILLED BY MOB.

ACON (Miss.) Aug. 29.—A negro Hill, who killed Ed. Barry, a man, at Philadelphia, Miss., was d at Summerville this county, in pose of 100 men.

EMPERORS TO MEET.

RLIN, Aug. 29.—The forthcoming ting between Emperor Nicholas and eror William will occur at sea off tsig. Emperor William remaining oard the imperial yacht Hohenzoll during the maneuvers.

ANK G. CARPENTER'S letter in The e Magazine the coming Sunday will be interesting and surprising facts about island of Java.

. N. M. BABAD will relate some of his rience among the mountains in an article e Times Magazine the coming Sunday.

SPORTING RECORD

PLAYED LIKE "DEAD ONES."

But Looloos Had Life Enough to Win.

Made Four Runs to Statesmen's Two.

San Francisco Gets a Game from Oakland—Talk of New League.

[BY THE NEW ASSOCIATED PRESS—P.M.]

SACRAMENTO, Aug. 29.—Atherton and Reilly each made a home run off Strickiett's delivery today, and Los Angeles took the game by a score of 4 to 2. There was an absence of life in the game for five innings and both teams played as though they were dead on their feet. During the rest of the game they "gingered up" a little, but the contest was mild after last week's snappy play. "Clam Juice" Hardie made his initial appearance in his new official position, and appeared to be affected with stage fright. In consequence his work was far from satisfactory. Score:

LOS ANGELES.

	A.B.	R.	B.H.	P.O.	A.	E.
Reitz, 2b	3	0	0	2	5	0
Hutchinson, 1b	3	0	1	9	1	0
House'older, cf	3	1	1	2	0	0
Ather'on, ss	3	1	1	1	1	0
Reilly, rf	3	1	1	2	0	0
Rowan, lf	3	0	2	2	0	0
Kelly, c	3	0	0	5	2	1
Spies, p	3	0	0	0	3	0
Hale, p	2	0	0	0	2	0
Totals	29	4	6	27	14	1

SACRAMENTO.

	A.B.	R.	B.H.	P.O.	A.	E.
Devereaux, ss	3	0	0	4	3	1
Courtney, 2b	3	0	2	3	5	0
McLaughlin, lf	4	1	1	1	0	0
Doyle, rf	4	0	1	1	0	0
Shechan, 3b	3	0	0	2	1	0
Stanley, c	3	0	0	4	0	0
Ashenback, 1b	3	1	1	9	0	1
McCracken, cf	3	0	1	2	0	0
Strickiett, p	4	0	1	2	2	1
Totals	32	2	7	27	11	3

SCORE BY INNINGS.

	1	2	3	4	5	6	7	8	9
Los Angeles	0	0	0	1	0	0	1	3	0—4
Sacramento	0	0	0	0	0	0	1	0	1—2

SUMMARY.

Runs, responsible for—Hale, 2; Strickiett, 4.
Home runs—Atherton, Reilly.
Two-base hits—Strickiett, Courtney.
Sacrifice hit—Stanley.
First base on errors—Los Angeles, 1; Sacramento, 1.
First base on called balls—Hale, 2; Strickiett, 3.
Left on bases—Los Angeles, 11; Sacramento, 10.
Struck out—By Hale, 3; by Strickiett, 1.
Hit by pitcher—Shechan, Devereaux, Ashenback, Spies.
Double play—Reitz to Hutchinson to Kelly.
Wild pitches—Strickiett, 2.
Time of game—1h. 5m.
Umpire—Hardie.

SAN FRANCISCO "IT."

OAKLAND COULDN'T CONNECT.

[BY THE NEW ASSOCIATED PRESS—P.M.]

SAN FRANCISCO, Aug. 29.—"Youngey" Johnson was substituted for Hodson in the third inning today, but too late to save the game for Oakland. Oakland was unable to connect with Krug's straight delivery. Score:

SAN FRANCISCO.

	A.B.	R.	B.H.	P.O.	A.	E.
Mordyke, 1b	4	1	0	10	0	0
Burkhart, cf	4	1	2	2	0	0
Wilson, c	4	1	3	4	3	0
Schwartz, 2b	3	0	0	4	1	0
Paler, rf	3	0	0	1	0	0
Hildebrandt, lf	3	1	1	0	0	0
Shay, ss	4	0	2	3	5	1
Krug, p	3	1	1	0	3	0
Kelly, 2b	3	0	1	3	1	0
Totals	35	6	10	27	15	1

OAKLAND.

	A.B.	R.	B.H.	P.O.	A.	E.
Dreman, cf	5	0	0	2	0	0
Francks, ss	4	0	0	2	6	0
Streib, 1b	4	0	1	9	0	0
Eagan, 3b	4	1	1	2	3	0
Dunleavy, lf	3	1	0	4	0	1
Arellanes, 2b	3	0	0	2	3	1
Babbitt, rf	3	0	1	2	0	0
Lohman, c	3	0	2	3	3	1
Hodson, p	0	0	0	0	0	0
Johnson, p	4	0	0	0	2	0
Totals	33	2	5	27	17	3

SCORE BY INNINGS.

	1	2	3	4	5	6	7	8	9
San Francisco	1	2	0	0	0	1	0	3	0—6
Oakland	0	1	0	0	0	0	1	0	0—2

SUMMARY.

Runs, responsible for—Krug, 3; Hodson, 1.
Three-base hit—Hildebrandt.
Two-base hits—Shay (2), Lohman, Babbitt.
Sacrifice hits—Wilson, Reilly.
First base on errors—San Francisco, 4; Oakland, 1.
First base on called balls—San Francisco, 2; Oakland, 1.
Left on bases—San Francisco, 7; Oakland, 1.
Struck out—By Krug, 2; by Johnson, 2.
Hit by pitcher—Krug.
Double plays—Arellanes to Francks, Francks to Arellanes to Streib.
Balk—Krug.
Passed ball—Wilson.
Time of game—1h. 50m.
Umpire—Levy.

NEW BALL ORGANIZATION.

HICKEY HAS A PLAN.

[BY DIRECT WIRE TO THE TIMES.]

OMAHA (Neb.) Aug. 29.—[Exclusive Dispatch.] President Thomas J. Hickey of the Western League has a plan on foot whereby, he says, the minor leagues of the country can secure better protection than they are now receiving from the national board. President Hickey is in communication with some of the heads of the minor leagues of the country, and as a result he tonight issued a call for a meeting, to be held at the Leland Hotel, Chicago, September 5. At this time, an organization will be effected for mutual protection. It is hinted that Hickey will become its first president.

Those who will attend are: W. H. Lucas, Northwestern League, Portland, Or.; Sherwood Higgs, Virginia League, Raleigh, N. C.; William Mayer, Jr., Western Association, Fort Wayne, Ind.; M. H. Sexton, Three I League, Rock Island, Ill.; T. H. Murnane, New England League, Boston, Mass.; J. H. Farrell, New York State League, Auburn, N. Y.; J. H. Rourke, Connecticut League, Bridgeport, Ct.; E. Strickiin, Southern League, Chattanooga, Tenn.; Pat Powers, Eastern League; G. Moran, California State League, San Francisco.

TENNIS TOURNAMENT.

SCORES OF WINNERS.

[BY THE NEW ASSOCIATED PRESS—A.M.]

SAN RAFAEL, Aug. 29.—The ladies' singles commenced today at 1 o'clock, with the players drawn as follows: Miss Florence Sutton vs. Miss Alice Hoffman, Miss Garland, a bye; Miss May Sutton vs. Miss Violet Sutton, Mrs. M. Hasslett vs. Miss Merieta Seymour, Miss Ethel Sutton a bye, Mrs. F. H. Seymour vs Mrs. Kincaid.

The final matches of the all-comers will be decided Friday, and the championship match will take place on Saturday.

The first match of the championship round was between ex-Champion Miss Violet Sutton and the present champion, Miss May Sutton. The match finally went to Miss May Sutton by the scoreof 6-3, 6-1.

The play between Miss M. Seymour and Mrs. S. M. Hasslett resulted in Miss Seymour winning out by the score of 7-5, 7-5. Miss Florence Sutton beat Miss Alice Hoffman by the score of 6-0, 6-0.

Mrs. Seymour beat Mrs. Kincaid, 6-0. Mrs. Kincaid then rallied and won the next set by the score of 6-1, but could not keep the pace, and the next set and match went to Mrs. Seymour by the score of 6-3.

In the match between Miss Seymour and Miss Ethel Sutton, the latter won by 6-0, 6-0.

NATIONAL LEAGUE GAMES.

EVEN BREAK AT PITTSBURGH.

[BY THE NEW ASSOCIATED PRESS—P.M.]

PITTSBURGH, Aug. 29.—Scores:

First game:
Pittsburgh, 1; base hits, 2; errors, 2.
Chicago, 5; base hits, 7; errors, 1.
Batteries — Doheny and Yeager; Hughes and Kahoe.

Second game:
Pittsburgh, 3; base hits, 8; errors, 0.
Chicago, 1; base hits, 6; errors, 5.
Batteries—Chesbro and O'Connor; Eason and Kahoe.

BOSTON-BROOKLYN.

[BY THE NEW ASSOCIATED PRESS—P.M.]

BOSTON, Aug. 29.—Score:
Boston, 5; base hits, 6; errors, 3.
Brooklyn, 1; base hits, 6; errors, 3.
Batteries — Willis and Kittredge; Kennedy, Farrell and Ahearn.

PHILADELPHIA-NEW YORK.

[BY THE NEW ASSOCIATED PRESS—P.M.]

NEW YORK, Aug. 29.—Score:
New York, 6; base hits, 5; errors, 4.
Philadelphia, 7; base hits, 13; errors, 5.
Batteries—Taylor, Matthewson and Bowerman; Townsend and Jacklitsch.

AMERICAN LEAGUE GAMES.

BATTING AT CLEVELAND.

[BY THE NEW ASSOCIATED PRESS—A.M.]

CLEVELAND, Aug. 29.—Score:
Cleveland, 11; base hits, 21; errors, 3.
Washington, 13; base hits, 16; errors, 2.
Batteries—Bracken and Connor; Lee, Mercer and Clarke.

DETROIT-BOSTON.

[BY THE NEW ASSOCIATED PRESS—P.M.]

DETROIT, Aug. 29.—Score:
Boston, 3; base hits, 7; errors, 5.
Detroit, 5; base hits, 10; errors, 0.
Batteries—Winter and Criger; Siever and McAllister.

TOD SLOAN SOLD POOLS ON THE DEUTSCHLAND.

JOHN BRYSON LOST A PILE TO MILLIONAIRE PEACOCK.

America's Premier Jockey Questioned the Ability of the Former Vice-President of the Carnegie Company to pay Up, But Afterward Apologized.

[BY DIRECT WIRE TO THE TIMES.]

NEW YORK, Aug. 29.—[Exclusive Dispatch.] The big liner Deutschland, which arrived early this morning, brought a cargo of American millionaires, J. Tod Sloan, the once-famous jockey, and John Bryson, aged 83, of Los Angeles. The gambling fever ran rampant on the voyage and the stakes broke all records at sea. Sloan was auctioneer and most of the pools sold on the day's runs.

The jockey lost favor in the last part of the voyage because he kicked on losing about $2000 to Mortimer L. Schiff at bridge whist, and because he questioned the ability of A. R. Peacock, who was short on ready money, to offer a certified check for $2500. As Peacock was once vice-president of the Carnegie Steel Cmpany and sold out his interest for $11,000,000, he was somewhat surprised by the jockey's insinuations, whispered in the presence of Peacock's friends. The jockey found he was "barking up the wrong tree," and later apologized.

Peacock gathered in a $5000 pool on the ship's biggest day's run, guessing nearest to the mark. Bryson contributed $500 to this amount. Poker was played from dawn to midnight, and at this game Bryson's eye was both telescopic and microscopic. What the old gentleman lost in pool he gathered in fourfold at fascinating American draw.

Sloan came back from France with Henri Fournier, the world's champion chauffeur, and they are staying at the Hotel Martin. Sloan, when pressed to talk about the turf, said with great feeling: "If I don't ride in England next year I'll never ride again. I expect to be reinstated in England, and am determined to have the English turf officials decide my future as a jockey. I'm going to stake everything on their decision."

Sloan has come to this country, he declares, to embark in the manufacture of French auto-cars with Fournier as a partner. They have valuable French patents, and intend to get a site for a factory near New York and make French cars here to avoid the 45 per cent. duty.

Sloan said Lester Reiff is by far the best jockey on the English tracks. He would not deny or confirm the cabled report that he had won $50,000 on the French tracks.

CRITICISMS AND CONFIDENCE.

BRITISH GAINING SLOWLY.

[BY THE NEW ASSOCIATED PRESS—A.M.]

NEW YORK, Aug. 29.—"Extremes meet in criticisms of the War Office methods," says the London correspondent of the Tribune. "The pro-Boer journals magnify the importance of petty reverses in Cape Colony and reproach the government for distorting and suppressing essential facts in the military situation, and misleading the country through silly optimism. Military critics consider the blunders committed in sending out reinforcements to the Imperial Yeomanry without adequate medical examination is utterly inexcusable during the closing period of the campaign.

"Despite the pessimistic feeling expressed by many journals, it is fairly certain that the British are slowly gaining ground. The war will not end until the limitations of Lord Kitchener's proclamation in the middle of September."

BACKING LIPTON'S BOAT.

THE KING MAY SET PACE.

[BY DIRECT WIRE TO THE TIMES.]

NEW YORK, Aug. 29.—[Exclusive Dispatch.] Hope for "easy" money springs eternal in the human breast, and the records of the America's cup show that as long as English boats come over to measure booms with Yankee racers there is occasion to compute the exact rate at which English sovereigns will melt into Yankee dollars. It is whispered that King Edward himself will back his old designer's luck with a wager or so. Watson stands well with the King. For the Prince of Wales, Watson beat the world when the Britannia beat the Vigilant. It was not for the America's cup, but the Vigilant, in 1894, was America's best yacht, and in beating her and all English rivals, Watson beat the world. The King believes Watson can do it again, it is said.

Sir Thomas Lipton does not bet, himself, nor does he arrange bets for other people. Yet it is not certain that he will never do so, especially if the King should ask him to place some money on the result. For years Englishmen have been inclined to lay their wagers in similar directions to those of the Prince of Wales, as near as they could find out. It is now an understood fact that large amounts of money are being sent to this country, larger, in fact, than ever before. At present it is chiefly what may be called mercantile money that is coming—money owned in various business enterprises that will get a good deal of advertisement, even if the money is lost.

But these people are only forerunners. The money from clubs is coming also, and those who have lived in England know how far-reaching is royal precedent. The King is, beyond all doubt, greatly in favor of Lipton's great undertaking in the world sport. Although Sir Thomas does not himself bet, it is understood that he is not by any means displeased when his own countrymen back his boat.

Said a New York man yesterday: "If Lipton has anything up his sleeve, it's a certainty that the King knows it. More than that, he is a first-class judge of a boat. The Johnnies of England have trusted his judgment for thirty years, and they have better reason to do so now than ever."

To be wagered on the English boat, $150,000 arrived here yesterday with Walter T. Kingsley, who came on the steamship Deutschland.

SOUTHERN CALIFORNIA LEADS.

STRUGGLE FOR TENNIS HONORS.

[BY THE NEW ASSOCIATED PRESS—P.M.]

SAN RAFAEL, Aug. 29.—As a result of the first day's play of the women's singles tournament for the championship of the Coast, but three women are left to contend for first honors, and they are all from Southern California.

Ethel Sutton won her semi-final match, defeating Mrs. Seymour by a score of 6-1; 6-3. Tomorrow morning May and Florence Sutton will play to determine who will be Ethel's opponent in the finals to be played in the afternoon.

The championship match, in which the winner of the tournament will meet Miss Hall, the present Coast champion, will be played Saturday.

Eastern Bicycle Races.

REVERE (Mass.) Aug. 29.—Five hundred and twenty miles and three laps had been covered by the three leading teams at the end of the third day's bicycle riding at the Revere track. Morton and McLean, McDuffie and Pierce and Mays and Bowler were the leaders, while Bleeker and Downey and Alexander and Stevens were one lap behind, and Dubois and Turgeon were two laps in the rear.

World's Wagon Record.

CHICAGO, Aug. 29.—The world's wagon record, with an amateur driver, was broken at Washington Park today by F. G. Jones, who drove the eight-year-old pacing gelding, Little Boy, a mile in 2:03 3-5, the last half of which was made in 0:59 2-5. This displaces the former figures of 2:04 which C. K. G. Billings held with Free Bond.

LONDON STANDARD PROPHECIES.

LONDON, Aug. 30.—The Standard, in the course of an interesting editorial dealing with Poultney Bigelow's book, "Children of the Nations," refers to his prophecy of a gigantic emigration from the United States, and admits that "the day may dawn when America will dispute with Europe for ships and colonies as European nations have disputed with one another."

You Can Buy
A PIANO

At the lowest price and on the lowest terms, from the oldest House in the Southwest. X X
THE BARTLETT MUSIC CO.
225 S. Broadway, Opp. City Hall.

Remnant Bulletin.

10c Cheviot Shirtings, 15c Colored Dimities, 10c Dress Ginghams, 10c Colored Chambrays, 10c Flannelette, 10c Crash Toweling, 10c Canton Flannel	Per Yard	5c
25c Turkey Red Damask, yd		15c
12½c Figured Flannels, yd		7½c
12½c Dress Ginghams, yd		8½c
6½c Standard Calico, yd		3c
9c Unbleached Muslin, yd		6c
9c Colored Tarlatan, yd		1c
6½c Checked Gingham, yd		3c
5c Checked Crash, yd		3c
20c Spun Glass, 15c Black Silesia, 12½c Colored Percaline, 20c Satine Linings, 25c Mercerized Satine	Per Yard	5c
5c lengths of Collar Canvas, in gray, black and natural color, Bargain-Friday, each		1c
Remnants of skirt binding of all sorts; also elastic. Bargain-Friday, only, per yard		1c
Remnants of Japanese mattings, linen warp, reversible; lengths from 1 to 8 yds; good patterns; values up to 35c. Bargain-Friday, per yard		19c
Remnants of Silkoline, 36 inches wide; lengths from 2 to 10 yards; values up to 15c. Bargain-Friday, per yard		9c

The Broadway Department Store

Unparalleled Values--Bargain-Friday

The popularity of these Bargain-Friday sales is something phenomenal. They were successful from the first and have gained in popularity, until now it's almost impossible to handle the Bargain-Friday crowds. "Where others catch trout is a good place to fish." Why don't you try?

Women's and Children's Handkerchiefs 2½c
Made of good grade lawn, hemstitched; two sizes; good for the beach; just the thing for school handkerchiefs for children; worth double. Special, Bargain-Friday, each, 2½c.

Women's $1.25 Parasols 98c
Made of heavy English gloria; some plain, others ruffled; good black enameled handles, straight or hooked; cheap at $1.25. Bargain-Friday, each, 98c.

10c Loofah Sponge 5c
12 inches long; splendid for the bath; sell regularly at 10c. Bargain-Friday, each, 5c.

25c Bottle Witch Hazel 19c
Tappan's Blue Ribbon Witch Hazel, highly distilled; splendid for the toilet; regular price 25c. Bargain-Friday, per bottle, 19c.

Large Sack Sea Salt 9c
Splendid for the bath; healthful and invigorating; worth a great deal more. Special for Bargain-Friday, per sack, 9c.

25c Paper Bound Novels 2½c
A large assortment of paper covered novels by some of the most popular authors; published to sell at 25c. Special for Bargain-Friday, each, 2½c.

More Friday Specials.

Mercerized skirtings, black and white and plain black with fancy stripes, regular price 15c; special, Bargain Friday, per yard	7½c
Crinoline, in black, gray or white, the quality that sells regularly at 6½c; special, Bargain Friday, per yard	4c
Black cheviot suiting for women's tailor-made suits, extra weight, reversible, 54 in. wide, can be used without lining, splendid value at $1.48; special, Bargain Friday, per yard	98c
China silks, 27 inches wide, fifty colors to select from, worth 59c; special, Bargain Friday, per yard	39c
Torchon lace, widths up to 1¼ inches, strong edges, good value at 5c; Bargain Friday, per yard	3½c
Women's automobile ties, of fine lace striped lawn, finished with narrow val. lace; regular price 19c. Special, Friday, each	10c

Mason's Fruit Jars.

Best machine-blown fruit jars, perfectly smooth, porcelaine lined caps, half gallon size. Special for Bargain-Friday, per doz. 89c.

15 cakes good Laundry Soap..... 25c
Pint bottle Blueing..... 3c
Pint bottle Washing Ammonia..... 3c
Good Clothes Pins, per doz..... 1c

ATTENDANCE LARGEST WOODLAND HAS KNOWN.

BUSINESS SUSPENDED AND THE PEOPLE OUT EN MASSE.

High-class Horses Entered, but They Were not Evenly Matched—Mile Dash Close and Exciting—Excursion to Oroville and Marysville.

[BY THE NEW ASSOCIATED PRESS—P.M.]

WOODLAND, Aug. 29.—Interest in the fair is increasing. The attendance today was the largest ever seen at the track. Nearly all business was suspended, and Woodland people turned out en masse. The stock parade in the morning was even better than Tuesday. The racing was not as interesting as previous days. The horses entered were high class, but not evenly matched. Sir Albert so far outclassed all others in the 2:15 pace that he was barred in the pools. Ned Thorn won his race with perfect ease.

In the five-eighths-of-a-mile dash Catherine Bravo was left at the post. In the mile dash Boardman was left at the post. The mile dash was close and exciting. There will be another "broncho-busting" exhibition Friday morning, and the winners will be announced. The feature of the racing card will be a free-for-all pace, in which Kelly Briggs, Delphi, Myrtha Whips, Edna F. and Floracita are entered. A trot for the 2:30 class and two running races are also on the card.

The directors have arranged to run an excursion from Oroville and Marysville Saturday. The card for that day is an excellent one. A big crowd is expected from Sacramento on account of the interest in the district road race. Chinese Consul Ho Yow's mare, Chinese Maid, will start in the 2:30 pace with horses that can go a 2:10 gait. Another feature will be an automobile race. Summary.

Pacing, 2:15 class, purse $500:

Albert S.	1	1	1
Margaretta	6	2	3
Banker's Daughter	2	3	6
Rock Wilkes	5	7	2
Gaff Topsail	3	6	4
Our Boy's Sister	4	5	5
Bellie I	7	4	7

Time 2:11¼, 2:10¾, 2:11¾.

Trotting, 2:15 class, purse $500:

Ned Thorn	1	1	1
Dan W.	2	2	2
Alba Vela	3	3	3
Boydell	4	4	4

Time 2:14, 2:15¼, 2:15.

Running, five-eighths of a mile, purse $100: Lous Cleveden won, Galene second, Gold Baron third; time 1:02. San Augustine also ran.

Mile, purse $125: David S. won, Mike Rice second, Frank Woods third; time 1:42. Morella, Sea Spray and Pilot also ran.

RACE HORSE FELL.

RIDER KILLED.

[BY THE NEW ASSOCIATED PRESS—A.M.]

CARBONDALE (Ill.) Aug. 29.—At the Anna races Charles Hodges, a jockey from Vienna, riding the horse Mino, owned by Jack West of Poplar Bluff, Mo., was killed, together with the horse. The race was a half-mile dash, and the bunch of five horses were within a few feet of the wire, when the horse suddenly fell breaking its neck and throwing the rider headlong fully thirty feet. Hodges was found alive and carried to a house, where he died later.

Hawthorne Summary.

CHICAGO, Aug. 29.—Six and a half furlongs: Landseer won, Huzzah second, Lucy Lockett third; time 1:21¾.

Seven furlongs: Federal won, Lividia second, King Dellas third; time 1:26¾.

Steeplechase, short course: Corrillo won; Lord Farandale second, MacLaren third; time 2:55.

Midsummer stake, six furlongs: Nellie Wadell won, Rose War second, Seth Trimble third; time 1:15.

Mile and an eighth, selling: Argregor won, Jiminez second, Haviland third; time 1:53¾.

Mile and a sixteenth, selling: Admonition won, Whitfield second, Prairie Dog third; time 1:47¾.

Delmar Park Results.

ST. LOUIS, Aug. 29.—Five and a half furlongs: Aleda won, Crozier second, Halmis third; time 1:01¼.

Mile and seventy yards: Aurora won, Ignis second; Satin Coat third; time 1:47.

Six furlongs: Huntressa won, Miss Golightly second; Revoke third; time 1:14¾.

Five furlongs, selling: Wissendine won, Rose of Red second; Attele third; time 1:02¼.

Mile and an eighth: Zasel won, Hardly second, Orris third; time 1:55¼.

Six and a half furlongs: Four Leaf C. won, Belle Simpson second, The Wag third; time 1:22¾.

Butte Races.

BUTTE (Mont.) Aug. 29.—Six furlongs: Legarto won, Girly Ducat second, Undergrowth third; time 1:15¼.

Five and a half furlongs: Mission won, Jim Brownell second, Immodel third; time 1:09.

Five and a half furlongs: Shell Mound won, Dandy second, Huachuca third; time 1:08.

Daly Memorial cup, two miles: Tom Calvert won, Stromo second, Birdock third; time 3:38.

Mile: Syivan Lass won, Spike second, Kenova third; time 1:41½.

Mile and a sixteenth: Ice won, Mont Eagle second, Justice Goebel third; time 1:40.

Mile and a sixteenth: Frank Duffy won, Linden Ella second, The Buffoon third; time 1:50½.

Saratoga Finishes.

SARATOGA (N. Y.) Aug. 29.—Mile and a sixteenth: Speedmas won, Asquith second, Althea third; time 1:47 3-5.

Handicap, five and a half furlongs: Utopian won, Tribes Hill second, Belles Commoner third; time 1:07 3-5.

The Saranac, $5000 added, mile and an eighth: Dublin won; Baron Pepper second, Chuchtunanda third; time 1:52 2-5.

Five Furlongs: Frivol won, Rose Court second, Fontenix third; time 1:01 4-5.

Handicap, mile and seventy yards: First Whip won, Ben MacDhui second, Agnes D. third; time 1:44 4-5.

Kinloch Park Results.

ST. LOUIS, Aug. 29.—One mile and an eighth, selling: Joe Collins won, Papa Harry second, Golden Sceptre third; time 1:58.

Six and one-half furlongs: Hop Scotch won, Fleuron second, Cap Gaines third; time 1:22¾.

Six furlongs: Lord Quex won, Little Scout second, Breton third; time 1:14¾.

Mile and twenty yards, selling: Chorus Boy won, Muskalonge second, Little Lois third; time 1:45.

Five furlongs, selling: The Four Hundred won, Parnassus second, Queen W. third; time 1:01.

Providence Races.

PROVIDENCE (R. I.) Aug. 29.—Grand circuit summaries:

Free-for-all class, pace, purse $2000: Prince Alert won three straight heats; best time 2:08¾. Anaconda and Connor also started.

The 2:19 class, trotting, purse $1200: Baron Belt won in straight heats; best time 2:14. Sallie Simpson, Redlected, Ononita, Gaiety Girl and Creosote also started.

The 2:15 class, pacing, purse $1200: Matin Bells won second, third and fourth heats; time 2:08¾; Terrace Queen won first heat in 2:09¼. Cincha, The Hero, Shoddy, Thereon W., I. T. Washburn, The Graser, Belle Cannon, Frank Okum, Beauty Spot, Alberta and Agnes Dematy also started.

Football Season Soon to Open.

SAN FRANCISCO, Aug. 29.—Preparations for the football season, which will soon open on this Coast, are in active progress. The Reliance team has engaged the Collins brothers of Denver, and will also be strengthened by the addition of McPherson, the great end man of the Butte team in '95 and '96. The University of California eleven will gather on the campus next Monday, and the Stanford boys will assemble for practice a few days later.

HEINZE WINS.

Supreme Court Sitting in Butte Renders Three Decisions That All Gladden Heinze.

[BY THE NEW ASSOCIATED PRESS—P.M.]

HELENA (Mont.) Aug. 29.—The Supreme Court announced an important ruling in the litigation involving the Minnie Healy mine in Butte today, when the application of Miles Finlen for an injunction to restrain F. A. Heinz from operating the mine pending the appeal from Judge Harney's decision was denied. Work will be resumed in the mine.

The affidavit reflecting on the character of Judge Harney, who tried the Minnie Healy case, was also ordered stricken from the files of the court. The court made a third order denying the motion of the Boston & Montana Company for an increase in the Pennsylvania indemnifying bond. In all of the orders made Mr. Heinz wins.

ANOTHER liberal installment of "Etiquette for All Occasions" will appear in The Times of the coming Sunday. Read these articles and you will know how to behave.

CLARA MORRIS will tell, in The Times Magazine next Sunday, of some of the advantages the stage offers as a vocation.

AN EYE TO BUSINESS.

She: If I had the power to make rain, what would you do?
He: Make rubber coats.

A woman judges her neighbors by their back-yard display on wash day.

All You Mothers

Who are beginning to think about the wants of your boys for the approaching school days: We want you to judge us by our display of New Fall Styles in Boys' School Suits. We'll make it decidedly to your interest in point of price, besides the big advantage you have of selecting from a grand array of strong, serviceable, dressy styles.

Those of you who would like to take advantage of "Clearance Prices" will find the special offering in medium and light weight suits particularly attractive.

Suits that were $5.00 are now $3.65
Suits that were $4.00 are now $2.95
Suits that were $3.50 are now $2.45
Fancy Vestee Suits $3.65, were $5.00
Young Men's Suits $4.85, were $7.50

Men's medium and light weight suits, regular $12.50 and $15.00 styles, are now $10.00, while there are plenty of $5.00 pants, good styles, at $3.65 for choice. See show windows.

London Clothing Co
HARRIS & FRANK, Props., 117 to 123 N. Spring.

Absolutely Painless Filling.
$1.00 and up. Try me and be convinced it is true. $15.00 sets teeth reduced to $10 this month. $3.00 for all gold crowns and bridge work this month. All operations guaranteed first-class. Over 20 years' practice.
DR. CICERO STEVENS,
Tel. John 3191. 217½ South Spring St.

MONDAY AND THURSDAY THE CALIFORNIA LIMITED ON SANTA FE

This Great Train runs but twice per week during the summer.

Leaving at 6 p.m. it arrives in Chicago at 2.15 p.m. on Thursdays and Sundays

Its high standard of service is fully maintained.

RT. REV. JACOB ARRIVES.

NEW YORK, Aug. 29.—Rt. Rev. Edward Jacob, bishop of Newcastle, Eng., was a passenger on the steamer Germanic, which arrived here today, from Liverpool. He said he would remain in this country about three months, and would attend the convention of the Episcopal Church at San Francisco in October.

"KILLARNEY'S LAKES" is the title of a most entertaining descriptive article which will appear in The Times Magazine the coming Sunday.

DR. N. M. BABAD will relate some of his experiences among the mountains in an article in The Times Magazine the coming Sunday.

THE WEATHER.

COMPARATIVE TEMPERATURES.*

	Max.	Min.	Mean.		Max.	Min.	Mean.
Boston	72	62	67	New York	80	68	74
Washington	80	60	70	Buffalo	86	68	77
Pittsburgh	80	62	71	Cincinnati	86	68	77
Chicago	82	70	76	St. Paul	78	64	71
St. Louis	90	70	80	Kansas City	94	74	84
Los Angeles	77	51	64	Jacksonville	88	72	80

*The maximum is for August 28; the minimum for August 29. The mean is the average temperature for the two days.

Yesterday's Report and Forecast.

U. S. WEATHER BUREAU, Los Angeles, Aug. 29.—[Reported by George E. Franklin, Local Forecast Official.] At 5 o'clock a.m. the barometer registered 29.97; at 5 p.m., 29.91. Thermometer for the corresponding hours showed 58 deg. and 71 deg. Relative humidity, 5 a.m., 94 per cent.; 5 p.m., 60 per cent. Wind, 5 a.m., west, velocity 2 miles; 5 p.m., west, velocity 8 miles. Maximum temperature, 80 deg.; minimum, 51 deg. Barometer reduced to sea level.

Weather Conditions.—Rain was falling at San Francisco at the hour of observation this morning, and it was cloudy at San Diego; otherwise, clear weather prevailed on the Pacific Slope. A dense fog moved in upon Los Angeles after the hour of observation, soon dissipating. The temperature has risen on the North Pacific Coast and fallen on the southern portion. Light showers have fallen in Colorado and Wyoming. Phoenix reports rain at the time of observation, and a thunderstorm during the night. A copious rain fell at Dodge City, one and one-quarter inches in amount.

Forecasts.—Local forecast for Los Angeles and vicinity: Cloudy tonight; fair Friday.

SAN FRANCISCO, Aug. 29.—Weather conditions and general forecast. San Francisco data: Maximum temperature, 58 deg.; minimum, 51 deg.; mean, 54 deg.

Partly cloudy weather prevails over the Pacific Slope, and light showers have fallen in Arizona. An area of high pressure is central off the Pacific Coast, while the lowest pressure is reported from Arizona and Southern Nevada. The changes in both pressure and temperature have been slight in all districts. In the valleys of California, the temperature is slightly below the normal. Forecast:

For Northern California: Fair Friday, except cloudy and foggy along the coast; fresh southwest wind.

Southern California: Fair Friday, except foggy along the coast in the morning; light west wind.

San Francisco and vicinity: Cloudy and foggy Friday; probably clear in the afternoon; fresh southwest wind.

Sacramento and vicinity: Fair Friday; fresh southwest winds.

RECORD OF OBSERVATIONS, 5 P.M.

Stations—	Max. Temp.	State of weather.
Astoria	66	Clear
Baker City	84	Cloudy
Carson City	82	Cloudy
Eureka	58	Cloudy
Fresno	98	Clear
Flagstaff	66	Cloudy
Pocatello	80	Cloudy
Independence	84	Clear
Los Angeles	80	Clear
Phoenix	90	Clear
Portland	82	Clear
Red Bluff	94	Part cloudy
Roseburg	84	Clear
Sacramento	78	Clear
Salt Lake City	88	Cloudy
San Francisco	56	Cloudy
San Luis Obispo	74	Cloudy
San Diego	68	Part cloudy
Seattle	78	Clear
Spokane	88	Clear
Neah Bay	62	Part cloudy
Walla Walla	94	Clear
Winnemucca	88	Clear
Yuma	102	Clear
Hollister	68	Clear
Hanford	78	Clear
San Jose	78	
Riverside	92	
Palermo	97	Part cloudy
Ventura	70	
Santa Maria	74	

WEATHER AND CROP CONDITIONS.

Ventura: Fog last night and till near noon today.

Santa Maria: Grain is being slowly thrashed; bean crop prospects varying from fair to good.

TEMPERATURES AT 7 A.M. YESTERDAY.

New York	70	Chicago	72
Boston	70	St. Louis	72
Philadelphia	70	Minneapolis	66
Washington	72	Cincinnati	70

The Times' Weather Record.—Observations made at 1 p.m. and midnight, daily:

August 29—	1 p.m.	Midnight.
Barometer	29.40	29.40
Thermometer	80	50
Humidity	67	77
Weather	Clear	Clear
Maximum temperature, past 24 hours		81
Minimum temperature, past 24 hours		50
Rainfall for season, inches		26.24

Liners.

PARTICULAR NOTICE—

THE TIMES WILL NOT PUBLISH questionable massage, clairvoyant or other objectionable medical and personal advertisements at any price. Frauds and fakes must go elsewhere for publicity.

SPECIAL NOTICES—

WHY BE SICK— WHEN PROF. A. D. DONALDSON, The wonderfulest gifted healer ever known on the Pacific Coast May be consulted? I am a wonder to the world. Can cure without medicine or surgery every known disease. Chronic diseases a specialty. Consultation free. Permanently located at 530 LINCOLN AVE., Pasadena, Cal. Office hours, 9 a.m. to 5 p.m. 1

L. A. VAN, TRUCK AND STORAGE CO. Household goods shipped to and from the East and North at cut rates; separate rooms in new fire-proof warehouse for storing; experienced packers and safe movers. Office, 540 S. Broadway; Tel. M. 872. Residence, Tel. red 1425. R. H. DUNSTON, Prop.

LADIES—WOULD YOU LIKE A BUSINESS of your own that will make you independent? We have the most profitable business a woman can engage in. Call or send for our new book, "Profitable Business for Women." MRS. JULIA E. SPAULDING, 731 S. Broadway, room 15.

ELMS DETECTIVE AGENCY—Will undertake all classes of legitimate detective work intrusted to it by railroads or other corporations, banks, mercantile houses, attorneys or private individuals. Offices, 217-218-219 WILSON BLDG.

STEREOPTICON LECTURE, "CLIFF Dwellers of Arizona," by Rev. Geo. L. Cole, in the EPWORTH M. E. CHURCH, cor. Bellevue ave. and Centennial st., Friday, 8 p.m. Admission free. "Collection." 30

STEAM CARPET CLEANING CO. WILL clean and lay carpets, to yard. We guarantee our work; refitting specialty. 329 E. Second. Tel. main 74. R. F. BENNETT, Prop.

PROF. BARLEY TEACHES HYPNOTISM suggestion, telepathy, personal magnetism, new thought methods. Class $5. 433½ S. SPRING. 30

THE STANDARD DRESS-CUTTING ACADEMY will open Sept. 1, 1901, 731 S. Broadway, room 15. MRS. JULIA E. SPAULDING, Mgr.

CARPENTER SHOP—692 S. OLIVE. Tel. Peter 7531. Store and office fitting and general jobbing.

PIONEER STEAM CARPET CLEANING WORKS, 637 S. Broadway. Tel. main 217. Carpets taken up, cleaned and laid same day.

LACE CURTAINS LAUNDERED BY HAND, 50c pair. MRS. GRACE HEATH, 212 S. Broadway. Tel. James 5361. Goods called for.

INSURE FOR ACCIDENT — FIDELITY MUTUAL Aid Association. ERNEST W. SCHMIDT, general agent, 510 S. Main st., city.

FIRST-CLASS REPAIRING ON RATTAN wicker furniture; chairs recaned, called for. 650 TOWNE AVE. 'Phone red 4560.

MOST SUBSTANTIAL AND CHEAPEST. 230 S. MAIN. Whiting's L. A. Trunk Factory.

SUIT CLEANING BY THE MONTH. TEL. green 1621. 446 S. SPRING.

NICELY FURNISHED ROOMS AT HOTEL MENLO, 420 S. Main st., by day or month. Homelike house.

CASH WALL PAPER STORE, 609 S. SPRING. Paper-hanging, painting, tinting. Brown 1636.

BEST PAINT, $1.45 GAL.; U. S. LEAD, 7c; 1-ft. opaque shades, 25c. WALTER, 627 Spring.

REPAIRS MADE FOR ANY STOVE OR range. 320 N. MAIN. Tel. James 1621.

WANTED— Help, Male.

HUMMEL BROS. & CO., EMPLOYMENT AGENTS.

A Strictly First-class, Reliable Agency. All kinds of help promptly furnished. Your orders solicited.

300-302 W. Second st., basement California Bank Building. Telephone 509.

(Office open from 7 a.m. to 7:30 p.m., except Sunday.)

MEN'S DEPARTMENT.

Meat cutter, $10; house mechanic, hotel, $30 etc.; milker, $35 etc.; laborers, $1.75 etc.; elevator boy, $22.50; 2 teamsters, $1.50 and board; teamster, $1.25 etc.; salesman, $50; stout boys, factory, $1 and $1.25; boy, dairy, $10 etc.; orchard hands, $25 etc. and $30 etc.; boy, hay press, 50c etc.; section hand, $1.75; woodchoppers, $35 etc.; irrigator, $25 etc.; shingler and lather; ranch hands, $1.15 etc.; 2 carpenters, city; man, skimming station, $60; hoe down, $1.50 etc.; brickyard laborers, $2; man and wife, mine laborer and cook, $75 etc.; ranch boy, $15 etc.; hay balers, 12½c ton; 3 muckers, mine, $2.50; ranch foreman, $30 etc.; man and wife, coachman and cook, $50 etc.; blacksmith, $2.50; horseshoer, $2.50; butcher, Arizona, $50 etc.; butcher, New Mexico, $65; stenographer and office man, $50 etc.; presser, men's clothes, $50; experienced carpet layer, $2.50; married man, ranch, $35 and house, etc., etc., etc.

HOTEL DEPARTMENT.

Second cook, hotel, $60; restaurant cook, $40; fry cook, $14 etc.; shirt polisher, $10 week; baker, do some cooking, $30 etc.; cake baker, $10 etc.; waiter, Arizona, $35 etc.; all-around baker, $10 etc.; baker's helper, $7 week; hand laundryman, $2 day; restaurant cook, $10 etc.; dishwasher, $35 etc.; night cook, $8 etc.; 'bus boy, $20 etc.; bell boy, $12 etc.; experienced soda dispenser, $15 week.

WOMEN'S DEPARTMENT.

Housegirls, city and country, $20 and $25; girls to assist, $15; housekeeper, Pasadena, $20; nursegirl, country, $20; camp cooks, $35.

WOMEN'S HOTEL DEPARTMENT.

Chambermaid, $15 etc.; hotel cook, country, $35; waitresses, $25; restaurant waitress, $7; restaurant cooks, $35; waitresses, Arizona, $25; chambermaids, wait on table, Arizona, $25; cook at mine, $35 etc.

30 HUMMEL BROS. & CO.

WANTED—MEN AT SAN FRANCISCO—Teamsters—500 teamsters at $4, $4.50 and $5 per day. Railroad fares refunded to men working two weeks.

Longshoremen—40 cents per hour, 50 cents per hour overtime; free board and lodging; permanent work for good men at regular wages. No fee.

INDEPENDENT EMPLOYMENT BUREAU, room 5, 169 California st., San Francisco.

Carpenters, bridgemen, piledrivers — Foremen, $5; bridgemen and experienced pile hands, $3.50; raftsmn, $4 per day of 9 hours. Our association includes all the principal contractors in San Francisco and vicinity, and our work is tied up because of the strike. We want experienced man for work at Mare Island and Hunter's Point Dry Docks, railroad work, wharves, piers and land lots in San Francisco, and for bridge and general work throughout the Coast. Steady work and fair treatment. We promise that all competent men now coming to work for us will be given absolute preference in future work, and that we will never discharge a man to give place to a striker. Apply by letter or in person, immediately, to BRIDGE AND WHARF BUILDERS' EMPLOYMENT ASSOCIATION, room 6, 4 California st., San Francisco. 2

E. W. REID & CO., EMPLOYMENT AGENCY—126 W. FIRST ST., ROOMS 136-138. Tel. Main 1084. Twenty years in the business.

Wanted—Ranch teamster, $30; fruit ranch hands, $25; general farm hands, $25 and $30; 10 men to chop wood, $35 per month and board; boy to drive wagon, $15; 2 boys for ranch, $20; carpenter's helpers, $1.25 day.

HOTEL DEPARTMENT.

Man and wife, cook and helper for hotel, $80; chef cook, $60; helper, $30; restaurant cook, small place, $35; cook, country hotel, $10 week; kitchen helper, Pasadena, $25; waiter for Indio, $30.

FEMALE DEPARTMENT.

Laundress, Arizona, $35 and fare; waitresses, city and country, $6 and $7, no Sunday; cook and second girl, $25; experienced presser, $1.50 day; chambermaid, Indio, $25 and fare; chambermaid, city, $15; many other places.

30 REID'S AGENCY.

WANTED—A GOOD CHANCE FOR COMPETENT MECHANICS. THE RISDON IRON WORKS OF SAN FRANCISCO ARE NOW ENGAGING MACHINISTS, BOILER MAKERS, PATTERN MAKERS, SHIP FITTERS AND MACHINE BLACKSMITHS FOR THEIR NEW WORKS SITUATED ON THE POTRERO OF SAN FRANCISCO. WORKS COVER 22 ACRES ON THE WATER FRONT OF THE CITY. SKILLED WORKMEN ARE PAID $3.50 PER DAY OF TEN HOURS; STEADY EMPLOYMENT GUARANTEED; FARE REFUNDED FOR SATISFACTORY SERVICE. APPLY AT OFFICE, BEALE AND HOWARD STREETS, SAN FRANCISCO. 1

WANTED—MAN TO TRAVEL AND APPOINT agents on our superb line of holiday books; no experience necessary, but applicant must furnish three references and security; absolutely guaranteed salary and commission extra under four months contract. Reply at once if you mean business as we must have immediate action. MANAGER HOLIDAY DEPT., 360 Star Bldg., Chicago. 7

WANTED—BUILDING AND LOAN, INSURANCE or other first-class solicitors for Northern and Central California; up-to-date plan; definite loan contracts; strong director list; stockholders protected by directors' reserve fund. Address by mail, ROBT. SLAUGHTER, general agent, Phoenix, 539 California st., San Francisco, Cal.

C. R. HANSEN & CO., EMPLOYMENT AGENTS, 133½-135½ W. SECOND ST., L. A. Phone main 23. Free Register. Correspondence Solicited. S. F. office, 104 Geary st. Established 1878.

WANTED—MEN TO LEARN BARBER trade; positions $60 monthly, secured after 8 weeks' practice; examination, diploma free; tools donated. Write for free catalogue. MOLER BARBER COLLEGE, San Francisco.

WANTED—ONE THOUSAND MEN—SAILORS, stevedores laborers, steady employment and good wages if work is satisfactory. Apply LUMBER DEALERS' ASSOCIATION, 209 Examiner Bldg., San Francisco.

WANTED— W. L. HUMPHREYS & CO., The most popular employment agency in Southern California, 111½ E. Second st. 'Phone green 731.

WANTED—DRY-GOODS CLERK WITH EXPERIENCE for large country store; will pay highest wage, but must have competent man; also clothing salesman for clothing store; best wages paid. 215 COPP BLDG. 30

WANTED — MEN TO LEARN BARBER trade; 8 weeks' constant practice; tools donated; catalogue free. GORDON'S BARBER COLLEGE, 417 N. Main. 1

WANTED—A FIRST-CLASS OFFICE MAN as book-keeper and cashier; one who can invest capital; manufacturing business. 215 COPP BLDG. 30

WANTED — A GOOD, STOUT BOY WITH wheel for office work. TIMES-MIRROR PRINTING AND BINDING HOUSE, 110 N. Broadway.

WANTED—100 LABORERS, IMMEDIATELY, for work on San Pedro, Los Angeles and Salt Lake Railroad. Call at TERMINAL DEPOT, city.

WANTED — A MEAT CUTTER TO TAKE charge of meat market in good location; snap for the right man. 1101 MAPLE AVE. 30

WANTED—5 BIG, STRONG BOYS TO WORK in a cannery, $1 a day; call early. PRIMROSE CONSERVING CO., 750 San Fernando. 30

WANTED — JAPANESE EMPLOYMENT Agency. Help all kinds; also labor furnished day, hour. 642 S. SPRING. Tel. brown 1622.

WANTED — EXPERIENCED YOUNG MAN acquainted with city for delivery and general store work. ALTHOUSE FRUIT CO. 30

WANTED—A YOUNG MAN AS ASSISTANT book-keeper, accountant and general office work. Address A, box 21, TIMES OFFICE. 30

WANTED—A COMPETENT MILL MAN AND amalgamator, with good references. Address Z, box 92, TIMES OFFICE. 31

WANTED—EXPERIENCED MAN TO WORK in real estate with old and established office. Inquire 108 S. BROADWAY. 1

WANTED—WE HAVE AN EASY JOB FOR an old man. Call at STEARNS MACHINE WORKS, 1002 N. Main st. 30

WANTED — BRIGHT, INDUSTRIOUS BOY, aged 16 to 20; reference required. Call early, 104 N. MAIN ST. 30

WANTED—BOY, 14 TO 16 YEARS OLD, TO learn dry-goods business. Address A, box 7, TIMES OFFICE. 31

WANTED—MEN'S SOLES, 35c; LADIES', 30c; while you wait. 127 W. FOURTH ST.

WANTED—THREE FISHERMEN TO GO TO beach. Call 229 FRANKLIN ST. 30

WANTED—TINNER AT MUNGER & GRIFFITH CO., Pasadena, Cal.

WANTED— Help, Male and Female.

WANTED—ON SALARY, $50 PER MONTH, ladies or gentlemen; good business. Call at Orange Villa, Orange. S. D. KNAPP & CO. 3

WANTED—MAN OR WOMAN AS KITCHEN help on range. 125 N. BROADWAY. 30

WANTED— Work by the Day.

WANTED—JAPANESE EMPLOYMENT agency; work by day. 642 Spring. T. Bro. 1622.

WANTED—TO DO PLAIN SEWING BY THE day. 315 S. GRAND AVE. 3

WANTED— Help, Female.

WANTED — FAMILY COOK, CITY, $30; housegirl, 2 in family, Pasadena, $30; many housegirls, city, $25; family cook, Redlands, $35; waitress, same family, $25; second girl, Redlands, $25; cook, Redlands, $30; housegirl, Glendora, $25; nursegirl, $15; many waitresses, good wages. MRS. HAWLEY, 254 S. Broadway. 30

WANTED — BRIGHT GIRL WHO IS NOT afraid of general housework; good home and fair wages to right party. MRS. BEKINS, 825 E. Fourth st. Tel. black 1331. 30

WANTED—YOUNG GERMAN OR SWEDISH girl for general housework; must be good cook; small family; wages $25. Apply 221 S. OLIVE ST.

WANTED—A STRONG, MIDDLE-AGED WOMAN that understands chamberwork, at 621 S. MAIN ST. Colored preferred. Permanent position. 31

WANTED — EXPERIENCED SALESLADIES for good-paid clerkships; also extra bright juniors with but small experience. 215 COPP BLDG. 30

WANTED—YOUNG LADY TRIMMER FOR millinery; saleslady for ladies' and children's underwear. 325 BYRNE BLOCK. 30

WANTED—TEN YOUNG LADIES TO PACK lobsters, 75c a day. PRIMROSE CONSERVING CO., 750 San Fernando. 30

WANTED — GOOD GIRL TO DO COOKING and general housework; family of 4; wages $25. 1229 S. OLIVE ST. 30

WANTED—A STRONG, BRIGHT GIRL TO work in book bindery. KAESTNER & BROWN, 317 New High. 30

WANTED—COMPETENT GIRL FOR GENERAL housekeeping; must be good plain cook. Call 230 W. 14TH ST. 30

WANTED — SALESLADIES FOR NOTION and underwear departments. J. M. HALE CO., 107 N. Spring. 30

WANTED—GIRL FOR GENERAL HOUSEWORK in small family. 1038 W. 17TH ST. 'Phone blue 5103. 30

WANTED—TWO LADIES FOR PLEASANT work, $2 a day. Call after 10, HOTEL RAMONA, room 2. 30

WANTED — GIRLS IN CANDY DEPARTMENT. KAHN-BECK CO., 467 Aliso st. 30

WANTED—GIRLS AT BISHOP & CO.'S FACTORY, Seventh and Alameda sts. 1

WANTED— Situations, Male.

WANTED — SITUATION AS FIRST-CLASS cook in all branches in clubhouse, small hotel or first-class private house; best reference from East or California. Address WM. AVERY, 524 Orange st., Redlands, Cal. 1

WANTED — SITUATION AS BOOK-KEEPER or cashier by young man of experience; good references and bond if required. Address A, box 24, TIMES OFFICE. 5

WANTED—BY RELIABLE, SOBER MAN, TO drive delivery wagon of any kind where there is a chance of promotion. Address Z, box 76, TIMES OFFICE. 30

WANTED—BY COOK, SITUATION AS COOK for ranch, mining or lumber camp; wages from $60 to $75 per month. Address A, box 33, TIMES OFFICE. 1

WANTED — JAPANESE EMPLOYMENT AGENCY; all kinds of labor promptly furnished. 'Phone Joseph 7441. 503 W. SIXTH. 31

WANTED — BY JAPANESE, POSITION TO do any work from 2 to 6 o'clock. Address Z, box 43, TIMES OFFICE. 31

WANTED — BY JAPANESE, POSITION IN general store or saloon or office. 'Phone red 1046. S. I., 125 W. NINTH ST.

WANTED—PAPER-HANGING JOB; PRICE reasonable; non-union hand. Address A, box 10, TIMES OFFICE. 30

WANTED — ACCOUNTANT OF ABILITY IS open for engagement. Address Z, box 84, TIMES OFFICE. 30

WANTED—BY JAPANESE, SITUATION TO do cooking, city or country. Address D., 543 S. OLIVE ST. 30

WANTED—PLACE FOR PRIVATE NURSE; good references. Address A, box 17, TIMES OFFICE. 30

WANTED— Situations, Female.

WANTED — SITUATION BY A CAPABLE young woman in general housework and cooking; wages $25, $30. Address 234 S. HILL. 31

WANTED—FOR GOOD, RELIABLE HELP call up Black 2906. CRESCENT EMPLOYMENT BUREAU, 223½ S. Spring. 2

WANTED—BY YOUNG GIRL, PLACE TO care for children or general work. 1140 S. OLIVE. 30

WANTED— To Purchase.

WANTED—OWNERS OF CITY AND COUNTRY property desiring to sell or exchange to list with us. We are preparing for extensive and novel method of advertising. We will place your property before every buyer, present and prospective in Southern California free of cost to you. DYAS-GERMAN R. E. CO., 117-118 Henne Block. 1

WANTED—I WANT A 4 OR 5-ROOM COTTAGE, close in, thoroughly modern, gas, sewer, trees for shade; I will pay spot cash for the same; don't trouble me with letters that do not fill this bill; southwest. Address A, box 18, TIMES OFFICE. 30

WANTED—WE HAVE A CASH CUSTOMER for good income property, either business or prospective business; can do business if you really want to sell. WOOD & CHURCH, 31 Byrne Bldg.

WANTED — TO BUY FURNITURE AND household goods. If you are going to sell, we will pay one-third more than others. 'Phone us, red 3111. COLYEAR'S, 333 S. Main st.

WANTED — A 50 OR 60-SHIRT WASHER and best reverser, second-hand, but in good condition. Address, with price, C. H. KINCHER, Nordhoff, Cal. 30

WANTED—TO BUY FOR CASH, A ROOMING-house, over 35 rooms, good locality, etc. I am not an agent. Address A, box 5, TIMES OFFICE. 31

WANTED—LIST YOUR PROPERTY WITH us. We have cash buyers waiting for bargains. NORTH & GRASETT, 102 Wilson Blk.

WANTED—I WILL GIVE $100 CASH AND $15 per month on 5-room cottage, not too far out. Address A, box 29, TIMES OFFICE. 30

WANTED—WE HAVE A CUSTOMER FOR income and prospective business property. NORTH & GRASETT, 102 Wilson Block.

WANTED—A WATER TANK, 1000 OR 1500 gallons. Drop me a card and I will call. Address ED SIMMONS, Santa Monica. 30

WANTED — A 4 OR 5-ROOM HOUSE TO move, near Manitou ave. and Workman st. DON ORRILL, 125 S. Broadway. 30

WANTED—LOT FOR BUILDING PURPOSES cheap for cash, near Georgia st. CRIBB & SINCLAIR, 212 Wilcox. 30

WANTED—TO PURCHASE A DOUBLE dissolving magic lantern. Address box 662, RIVERSIDE, CAL. 5

WANTED — A SECOND-HAND BICYCLE; specify make and price. Address A, box 23, TIMES OFFICE. 30

WANTED—TO BUY FOR SPOT CASH good second-hand bicycles. BURKE BROS., 458 S. Spring. 31

WANTED—HOUSEHOLD, OFFICE FURNITURE. COLGAN, 316-318 S. Main. Tel. red 2161.

WANTED — STORE FIXTURES, SHOWCASES, etc. TEL. JAMES 4181. 216 E. 4th st.

WANTED— To Rent.

WANTED—IF YOU HAVE A COTTAGE OF 5 to 8 rooms that you wish to rent, I have clients waiting for them; prefer as near up-to-date as possible, but must be neat and clean; no time to waste with any other. F. E. DODGE, 215 Currier Bldg. 30

WANTED—A YOUNG MARRIED COUPLE wish to rent (or would like some one to build for them) modern 7 or 8-room house in southwest district, on south or west side of street; rent $25 to $40. Address P. O. BOX 62, Station C, Los Angeles, Cal. 1

WANTED—FOR MAN AND WIFE, UNFURNISHED cottage not over five rooms; must have every modern convenience; lawn and flowers, west of Main. Advertiser will pay liberal rental for satisfactory place. Address P. O. Box 17. 2

WANTED—TO RENT A HOUSE OF FROM 8 to 12 rooms, close in, furnished or unfurnished; rent must be reasonable. Address A, box 4, TIMES OFFICE. 30

WANTED—TO RENT 6 OR 7-ROOM HOUSE between Fifth and 18th sts., San Pedro and Mateo sts. Address 2474 E. NINTH ST. 31

WANTED — COTTAGE; PERMANENT TENANTS. Address Z, box 58, TIMES OFFICE. 30

WANTED— Rooms with Board.

WANTED — ROOM AND BOARD IN PRIVATE family, walking distance Woodbury's Business College. Address Z, box 44, TIMES OFFICE. 30

WANTED—BY YOUNG MAN, A PLACE TO work for board while attending college. Address A, box 31, TIMES OFFICE. 30

WANTED— Miscellaneous.

FOR SALE—CHEAP LUMBER; 60,000 FT. of boards; ceiling, $15; shingles, $1; tin roofing and corrugated iron; old lumber cheap; let us figure with you. WHITING WRECKING CO., 315 E. Seventh.

WANTED—FURNITURE AND HOUSEHOLD goods; highest cash price paid. THE MART, 434 and 436 S. Spring st. Tel. James 3791. 31

WANTED — STERLING SILVER TEAPOT; state lowest price. Address Z, box 51, TIMES OFFICE. 1

WANTED— Agents and Solicitors.

WANTED—AGENTS IN EVERY TOWN IN Southern California. Call or address room 416, COPP BLDG., 218 S. Broadway. 30

WANTED—AGENTS EVERYWHERE, $10 TO $20 daily. W. C. DILLINGHAM, 315 W. Second st., Los Angeles, Cal.

FOR SALE— City Lots and Lands.

FOR SALE—

CORNER FOR FLATS ON EIGHTH STREET, CLOSE TO FIGUEROA, 100x150. WE HAVE AN OPTION TO PURCHASE THIS LOT AT A PRICE THAT WILL INTEREST BUILDERS, OR IT WILL PAY TO HOLD VACANT.

W. I. HOLLINGSWORTH & CO., Sole Agents, 343-345 Wilcox Bldg. 30

FOR SALE—LARGE LOTS, CLOSE IN, with lovely orange and English walnut trees; special terms to parties building homes. See owner, WILLIAM NILES, Washington and Maple ave., before locating.

FOR SALE—LOTS; 12 LOTS NEAR WEST Adams and Dalton streets, north of 27th, $400 each to close. SHERWOOD & KOYER, 144 S. Broadway. 31

FOR SALE—WEST 22ND ST., FACING Juliet, 2 lots for $750. J. FRANK BOWEN, Suite 440 Douglas Bldg. 30

FOR SALE— Houses.

FOR SALE—5-ROOM HOUSE ON E. ADAMS st.; lot 40x165; good barn and chicken corrals; street work done. Price $1700; easy terms. HOBART'S REAL ESTATE AND RENTAL BUREAU, room 416, Copp Bldg., 218 S. Broadway. 30

FOR SALE—5 ROOM, NEARLY NEW, MODERN cottage, bath, gas, china closet, mantel, in nice condition; $2400; $400 down, balance on installments to suit at 6 per cent.; 27th st. Apply room 37, PARK PLACE.

FOR SALE—NEW MODERN, 9-ROOM RESIDENCE on the high elevated northwest corner of 19th and Lake sts., built for a home; beautifully finished and decorated throughout. OWNER, 1222 Ingraham st.

FOR SALE — ELEGANT NEW 8-ROOM modern home on Alvarado st., polished floors, 2 mantels, ceilings decorated, cellar; lot 50x150; east front; $5500. CLARK & CHAPIN, 224 Byrne Bldg. 30

FOR SALE—$1050; HERE'S A SNAP; 6-ROOM cottage; 50-foot lot, fenced; electric lights and patent closet; street graded, cement walks; part cash. J. F. JONES, 117 S. Broadway. 30

FOR SALE—OR EXCHANGE; $1200; 5-ROOM modern cottage, southwest; will take horse or entire rig as first payment; balance long time. EDWARD C. CRIBB, 218 Broadway. 30

FOR SALE—2 COTTAGES ON TWELFTH st.; 5 rooms and bath; lots 25x125; $2300 buys them both; will exchange. 218 S. BROADWAY, room 416. 30

FOR SALE—SNAP FOR THIS WEEK IN a 2-story, new, 6-room house, worth $2000; can deliver for $1550. JOHN WESLEY DAY, 136 S. Broadway. 1

FOR SALE—THE BEST BUY IN LOS ANGELES; beautiful 6-room modern cottage, southwest. $1750. HAYES, 217 Stimson Block. 30

WANTED—2 HOUSES, EITHER SOUTHEAST or southwest, about $1000 each. Room 416 COPP BLDG., 218 S. Broadway. 30

FOR SALE—ON S. OLIVE, LARGE LOT and 10 rooms at a bargain. HOVIS & MARTIN, 136 S. Broadway.

FOR SALE — 5 ROOMS, FURNISHED, ON Daly st.; price $1300. Room 416, 218 S. BROADWAY.

FOR SALE—4-ROOM COTTAGE, WITH SIX lots on E. 29th st., $2250. ANSON, 218 W. First st. 30

FOR SALE— Business Property.

FOR SALE—$25,000— Main-st. corner near Ninth, 200x120 to alley. Best buy in Los Angeles. BRADSHAW BROS., Sole Agents, 302 Bradbury Block.

—FOR SALE—$12,700— Choice corner, S. Olive st. Income $1400 year. BRADSHAW BROS., Sole Agents, 302 Bradbury Block.

—FOR SALE—$6500— Lot 36½x170 and frame stores, Junction Main and Spring sts. BRADSHAW BROS., Sole Agents, 302 Bradbury Block.

—FOR SALE—$15,000— S. Hill st., west side, near Ninth, 71x155 to alley. Rental $40 per month. BRADSHAW BROS., Sole Agents, 30 302 Bradbury Block.

FOR SALE—

HILL-STREET CORNER, SUITABLE FOR FLATS. CAN BE IMPROVED SO AS TO PAY 10 PER CENT. NET ON INVESTMENT. SEE PLANS AT OUR OFFICE.

W. I. HOLLINGSWORTH & CO., SOLE AGENTS, 30 343-345 WILCOX BLDG.

FOR SALE—BUSINESS PROPERTY, S. W. corner Grand ave. and 19th st; 120x155 to alley. The best corner in city for flats and stores. W. H. ALLEN & SON, 216 Douglas Bldg. 30

FOR SALE— Country Property.

FOR SALE—ONE OF THE MOST BEAUTIFUL productive homes of 200 acres in Orange county; $10,000 improvements; big crop on place; all goes for $18,000; one-third down, balance on long terms; fine indications of oil and gas; no agents. Address OWNER, box 136, Santa Ana, Cal. 14

FOR SALE—20-ACRE ALFALFA DAIRY ranch near Downey, fine irrigating water right, good house, price right; easy terms; might take unincumbered city property part payment; chance for industrious man. See WILLIAM NILES, 450 E. Washington st.

FOR SALE — CONVENIENTLY-SITUATED, income-bearing home ranch in Santa Ana; fruit, walnuts, house and other improvements; for immediate sale, $3000 cash; arrange to see owner in Los Angeles Saturday. Address A, box 11, TIMES OFFICE. 30

FOR SALE—SALT LAKE ROAD WILL SOON be running. For State lands in Vegas Valley with plenty of water, at $1.25 per acre, 25c down, see J. F. M'PHERSON, 402 Stimson Block, cor. Third and Spring. A commissioner for Nevada in California.

FOR SALE—160 ACRES UNDER PALOMAS Canal, with 2 water rights, school house on land; 5-room house, 70 acres under fence. Apply to D. B. MORRIS, Palomas, Ariz. 6

FOR SALE—10, 20, 40 or 1000 acres foothill land, partly improved; deciduous fruits. Mineral right included. DR. SCHOLL, 1401 S. Main st.

FOR SALE—SEND FOR OUR CATALOGUE of Santa Clara Valley land bargains. WOOSTER & WHITTON, San Jose, Cal.

FOR SALE— Suburban Property.

FOR SALE—SUBURBAN PROPERTY AT a great sacrifice; owner leaving California. A fine lemon and orange grove; ample water, fine soil and frostless; about 3000 boxes of lemons shipped this year besides oranges. Everything in first-class condition; no better property of its kind in California; house of 10 large rooms on the property, which is not far from electric car line. Call and see us about it. NORTH & GRASETT, 102 Wilson Block.

EDUCATIONAL— Schools, Colleges, Private Tuition.

A CLASS IN LITERARY AND POLITICAL history opens September 4, with MRS. EVELYN MORSE LUDLUM, 1014 S. Grand ave. Tel. blue 5328. 4

VOICE, PIANO—SUMMER RATES; EXPERIENCED instruction; reasonable rates. W. F. GATES, Blanchard Bldg.

PIANO INSTRUCTION GIVEN BY PUPIL of New York and Dresden, Germany. 416 S. BONNIE BRAE ST. 31

VANDER NAILLEN ENGINEERING SCHOOL, 113 Fulton st., S. F. Ask catalogue.

FOR SALE— Hotels, Lodging-houses.

FOR SALE—ROOMING HOUSES—

18 rooms, $700.
19 rooms, $800.
75 rooms, $2500.
14 rooms, $1500.
45 rooms, $3250.
20 rooms, $1600.

All bargains and well located. HEMPHILL, TOWNSEND & CO., 335 Copp Bldg. 30

FOR SALE—HALF INTEREST IN NEW hotel building, furniture, etc., in Arizona; small payment, balance out of profits, or will rent dining-room. Address A, box 19, TIMES OFFICE. 1

FOR SALE—PAYING COMMERCIAL HOTEL, country; no opposition. Several good lodging-houses. J. R. RICHARDS HOTEL BROKERS CO., 247 S. Broadway.

FOR SALE—32 FURNISHED ROOMS ON South Broadway this week only. TRACY & LEWIS, room 7 Bryson Block, Second and Spring sts. 30

FOR SALE—GOOD 11-ROOM HOUSE MAIN st., $550; bargain. SOMARINDYCK & SANBORN, 119 S. Broadway. 30

FOR SALE—18 ROOMS, close in; moneymaker; $850. SOMARINDYCK & SANBORN, 119 S. Broadway. 30

FOR SALE—$1050; 21 ROOMS, RENT $50; long lease, choice location. A. WUERZ, 128½ S. Spring. 30

FOR SALE— Miscellaneous.

FOR SALE—

STANDARD, HIGH-GRADE PIANOS. SOLE REPRESENTATIVES STECK, LUDWIG, EVERETT, HAMILTON, SMITH & BARNES, AND OTHER STANDARD PIANOS.

FRANK B. LONG, The Leading Piano House, 514 S. Hill, opp. park.

FOR SALE—RELIABLE PIANOS, ORGANS. Steinway & Sons, Kranich & Bach, Mason & Hamlin, Emerson, Sterling and Richmond pianos. Mason & Hamlin and Estey organs. Symphony self-playing organs. Cecilian self-playing piano attachment. GEORGE J. BIRKEL, Los Angeles, Second and Broadway. San Diego, 1050-56 Fourth.

FOR SALE—RELIABLE PIANOS AND organs.

Steinway & Sons	Kranich & Bach
Mason & Hamlin	Starr
Emerson	Richmond
Sterling	Jacob Doll

Mason & Hamlin and Esty Organs. Cecilian Self-Playing Piano Attachment.

GEO. J. BIRKEL, Los Angeles House—2nd & Broadway. San Diego House—1050-1056 4th St.

FOR SALE—FURNITURE, CARPETS AND OTHER HOUSEHOLD GOODS FOR CASH OR ON TIME PAYMENTS. WE DEAL IN NEW AND GOOD SECOND-HAND FURNITURE, STOVES, ETC. IF YOU WANT ANYTHING IN OUR LINE, IT WILL PAY YOU TO GET OUR PRICES AND TERMS. LOUDEN & OVERELL, 338-340 S. SPRING.

FOR SALE—CASH OR CREDIT— $2.50 FOR $4.50 IRON BEDS, ALL SIZES. MATCH US IF YOU CAN. EASTERN OUTFITTING CO., TEL. GREEN 1859. 536 S. SPRING.

FOR SALE — FINE UPRIGHT PIANO; must be sold immediately to close account; original purchasers having returned East to live, this is a genuine sacrifice; no reasonable offer refused, cash or time; instrument can be seen at LONG'S, 514 S. Hill.

FOR SALE—1 6-HORSE POWER "FOOS" gasoline engine; 1 band saw machine; 2 Barnes circular saw machines and one small planer, all in good order; will sell cheap. Address BOX 464, Pasadena, Cal. 30

FOR SALE—WILL BE SOLD ON TUESDAY, September 3, at public auction, one Meteor bicycle for repairs and storage, at 2516 S. MAIN ST., L. A. 2

FOR SALE—PALMS; 5 DIFFERENT VARIETIES to select from; good healthy trees at low rates this week. AVA NURSERY, 433½ S. Main st.

FOR SALE—CHEAP, IF TAKEN AT ONCE, 10,000 seedling orange trees; early fall planting is a success. F. H. DISBROW, Pasadena, Cal. 31

FOR SALE—AMERICAN ROTARY WELL-drilling machine, complete for oil prospecting. JOHN HEATON, Phoenix, Ariz.

FOR SALE—CHEAP; SHOWCASES, COUNTERS, shelving, doors and windows. We buy and sell. Ring up James 4181. 216 E. Fourth.

FOR SALE—$165; FINE KRANICH & BACH upright piano; good condition. GEO. J. BIRKEL, Second and Broadway. 1

FOR SALE—BEAUTIFUL UPRIGHT PIANO, full size, very slightly used; $185; $5 per month. 514 S. HILL.

FOR SALE—LADIES' AND GENTS' SECOND-hand bicycles, $5 and up, snaps. BURKE BROS., 458 S. Spring. 31

FOR SALE—300 FEET FIRST-CLASS 11⅝ screw casing at $1 per foot. 906 EAST EIGHTH ST. 1

FOR SALE—CELEBRATED NEW THISTLE bicycles, $2.50 per week. BURKE BROS., 458 S. Spring. 31

FOR SALE—VERY CHEAP, $50; LAWSON cash carrier. MARSCHUTZ, 245 S. Spring st. 31

FOR SALE—FURNITURE OF 5-ROOM FLAT for sale cheap and flat to rent. 1002 S. MAIN ST. 1

FOR EXCHANGE— Real Estate.

FOR EXCHANGE—AND SALE; $4500; 27-room flat, southwest, corner of Beaudry ave. and Third st., Los Angeles, clear, taken on mortgage; has just been painted outside and sewered; every room is occupied by good tenant at fair rent; one-half cash or mortgage on long time at low interest and half exchange; prefer city cottages. Address OWNER, 287 California st., Pasadena. 30

FOR EXCHANGE—$25,000 EQUITY, NEAR business center, Kansas City; most thriving city in West; rents nearly $4500; first-class investment; want California property. Give full particulars. Address 730 PACIFIC AVE., Alameda, Cal.

FOR EXCHANGE—I MAKE A SPECIALTY of exchanging California properties for eastern, and have a large list of both to select from. C. W. CONWAY, Room 311, Bradbury Bldg.

FOR EXCHANGE—CHOICE SANTA CLARA Valley fruit ranch near Stanford University, for good residence property in city Los Angeles. Inquire of DR. W. A. GORDON, Mountain View, Cal. 5

FOR EXCHANGE—BEN WHITE & LAWLOR will exchange your property. Apply 309 W. SECOND ST.

SWAPS— All Sorts, Big and Little.

FOR EXCHANGE — FOR OIL TERRITORY, boiler, engine, pump and other machinery for oil territory. Address P. O. BOX 112, Santa Barbara, Cal. 4

MINING— And Assaying.

FOR SALE—CONTROLLING INTEREST IN a first-class copper property, situated in copper belt of Arizona; property partly developed; with paying mines on all sides of us; look into this as it is worth your consideration; none but parties with capital and those who mean business need answer. Address Z, box 48, TIMES OFFICE. 31

CAPITALISTS, ATTENTION — GROUP OF gold mines for sale; extension of a very famous and paying gold property; big thing for incorporation; quick sale of stock a certainty; plenty of good ore on the ground and in workings; only short-time cash bond can be considered. Communicate with L. W., 316 W. SEVENTH ST., Los Angeles, Cal. 2

IF YOU HAVE ANY VERDE KING OR Loma Verde for sale cheap, write us. INTERNATIONAL INVESTMENTS CO., Henne Bldg.

HAVERSTOCK & STAPLES, 322 W. FIRST. Assayers. Properties sampled. No students.

ASSAYERS, CHEMISTS, BULLION BUYERS, MARTIN & CARPENTER, 114 N. Main st.

W. R. MARTIN—ASSAYER, 211 WILSON BLOCK.

DENTISTS— And Dental Rooms.

SCHIFFMAN DENTAL CO.—107 N. Spring st. Painless extracting, filling, crown and bridge work, flexible rubber plates. Pure gold fillings, 75c up; all other fillings, 50c up; cleaning teeth, 50c up; solid 22-karat gold crowns and bridge work, $2.50 up; plates, $3.50 up; full set, $4 to $25. Open evening till 9, and Sunday afternoons.

DR. FRANK STEVENS, CROWN AND bridge work a specialty. 324½ S. SPRING.

ADAMS BROS.' DENTAL PARLORS, 239½ S. SPRING ST. Est. 14 years. Tel. brown 1855.

COKE AND COAL—

COKE FOR SMELTERS, FOUNDRIES, forges, laundries, from Connelsville, Birmingham, Colorado and West Virginia. LEE CHAMBERLAIN & CO., 165 N. Main st.

BUSINESS CHANCES— Miscellaneous.

AGENT WITH LIMITED CAPITAL WANTED for Los Angeles to handle the Victor and Monarch indestructible flat-disc talking machines of the Gramophone type, the most remarkable entertainer extant. A rare opportunity for some one who will give these instruments proper representation. Our representative, Mr. E. A. Geissler, will be at Hotel Westminster with samples from Sept. 1 to 8, for the purpose of negotiating this agency. Please call or write him for further information, giving references, etc. A splendid chance for gentleman and wife. SHERMAN, CLAY & CO., San Francisco, Pacific Coast agents. 4

FOR SALE—ALL MY THOROUGHBRED stock—100 laying hens and pullets, corrals, fencing, etc.; also 300 chicks, 2 to 4 months old; 2 incubators, 2 brooders; rent of ranch including water, $5 if taken before Sunday; $1500 easily made in 10 months; very little work. Call at N E corner EAST LAKE and BARBEE. 30

FOR SALE—A FRUIT, CIGAR AND LIGHT grocery store; sale includes good new building with 4 living-rooms; ground rent only $8 month; price $850. I. D. BARNARD, 116 S. Broadway.

FOR SALE—OLD ESTABLISHED CORNER grocery store, new stock, cheap rent, no fixtures to buy; fine living rooms; sell furniture. 1315 N. Main. A. P. WOOLVERTON. 1

$1800 — GENERAL STORE, DOING OVER $1000 per month; postoffice in store paying $20 per month; will sell or trade for realty. Address J. A. WRIGHT, Florence, Cal. 3

FOR SALE—HALF INTEREST IN NEW hotel building, furniture, etc., in Arizona. Small payment, balance out of profits. Address A, box 19, TIMES OFFICE.

BARGAIN—$150 WILL OPEN A FINE RESTAURANT near large factory; you will have no rent to pay; big trade assured; come soon. I. D. BARNARD, 116 S. Broadway. 30

FOR RENT — IN ORANGE CITY, FOR A number of years, lease on store and bakery. Address JOHN SCHMIDT, Box 412, Orange City. 3

$300 BUYS A FIRST-CLASS AGENCY FOR a money-making article; the whole of Southern California. 218 S. BROADWAY, room 416. 30

WHOLESALE HAY AND GRAIN BUSINESS; a legitimate, first-class investment; $3500. 30 I. D. BARNARD, 116 S. Broadway.

LARGE JOBBING AND RETAIL PRODUCE and fruit business; making money; $550. 30 I. D. BARNARD, 116 S. Broadway.

$150 WILL BUY A LUNCH COUNTER PAYING $100 month clear; must sell; going away. 30 I. D. BARNARD, 116 S. Broadway.

MEAT MARKET, FINEST IN THE SOUTHWEST; old, popular stand; making money; $850. 30 I. D. BARNARD, 116 S. Broadway.

$700—A BUSINESS IN THE CITY THAT pays well; a good investment; look into this. 218 S. BROADWAY, room 416. 30

FOR SALE—HALF INTEREST IN WELL-established rental business. Apply room 227, 142 S. Broadway. WILSON. 30

FOR SALE—CIGAR STAND DOING GOOD business; good location; cheap rent, $125. SNOVER, 318 W. First st. 30

$3000 — GROCERY STORE, POSTOFFICE, lumber yard, buildings, lots; snap. HAHN & MILLER, 442 S. Broadway. 3

FOR SALE—AT BARGAIN IF TAKEN IN five days, cigar stand, corner WASHINGTON and FIGUEROA. 2

FOR SALE—MANUFACTURING BUSINESS, small capital needed. Address A, box 22, TIMES OFFICE. 30

FOR SALE—A SMALL GROCERY STOCK, well located, at invoice. Address A, box 25, TIMES OFFICE. 30

FOR SALE—MEAT MARKET, 716½ WEST THIRD; doing a big business with no expense. 1

FOR SALE—GOOD, CLEAN RESTAURANT, in good locality. Address 450 N. BEAUDRY AVE. 30

IF YOU WANT TO SELL OUT YOUR BUSINESS, see STOKER, 357 S. Spring, room 6. 30

OIL PROPERTY— Miscellaneous.

FOR SALE — TWO-STORY EIGHT-ROOM house, bath and closets, 50-foot lot; price $2600; $1200 cash, $37 a month at 6 per cent. Call afternoons, 925 E. 12TH. 30

H. W. M'CONNELL, EXPERT EASTERN oil-well contractor, will take contracts and furnish everything. Address PIRU, Cal.

FOR SALE — STANDARD RIGS; SEE ME before buying; I can save you money. STOKES, 357 S. Spring, room 6. 30

LIVE STOCK FOR SALE—

FOR SALE—AUCTION SALES OF HORSES, cattle, etc., every Wednesday and Saturday at 10 o'clock a.m. at sales yard of E. J. COOKE & SON, auctioneers, 447 Aliso st., opposite brewery.

FOR SALE—LARGE, SOUND, GENTLE horse, good top buggy and set harness; robe, whip and halters complete. See at CLUB STABLES, 306 S. Los Angeles st. 2

FOR SALE — ONE SORREL MARE, 8 years old; good delivery or surrey horse; weight about 1200 lbs. FIGUEROA STABLES. 1

FOR SALE—BAY HORSE, 1100 LBS., 7 years old; good traveler; women drive him. 1527 CAMBRIA ST. Call between 7 and 10 a.m. 2

FOR SALE—TWO SPANS YOUNG MULES, weighing between 1000 and 1100 lbs. 1009 ALPINE ST. 30

FOR SALE—GOOD 1150-LB BLACK SURREY horse, $75. 962 S. FLOWER. 31

LIVE STOCK WANTED—

WANTED—A GENTLE DRIVING HORSE, black preferred, not over 8 or 9 years old, tender mouth, 16 hands, sound and good trotter, free mover, perfectly kind and gentle for lady to drive; no others wanted. Address A, box 30, TIMES OFFICE. 1

WANTED—GOOD, STOUT PONY; MUST BE cheap. HALLAM, end Ave. 54, west, off Pasadena ave.

LOST, STRAYED— And Found.

LOST—ON ROAD NEAR EASTLAKE PARK, open-face gold-filled case stop-watch and chain, with $2.50 gold piece pendant; letters "E. J. G." on case. Finder will be suitably rewarded by leaving same at office of VAIL & GATES, 320 Byrne Bldg. 30

LOST—WEDNESDAY EVENING, A LADY'S gold watch; picture inside the case; "From James to Nettie" engraved inside case over picture. Finder please return to 411½ N. MAIN, and get reward. 30

LOST — AN ENAMELED, JEWELED FRATERNITY pin, between 16th and Flower, going south on either Washington, Figueroa or W. Adams. Reward for return to TIMES OFFICE. 1

LOST—AT PEOPLE'S STORE, POCKETBOOK containing pair glasses and small amount money. Address A, box 28, TIMES OFFICE. Reward. 31

LOST — LADY'S GOLD WATCH; INITIALS "H. L. W." on case. Finder kindly return to OWNER, 316 Blanchard Hall, and receive reward. 30

LOST — ON THE 5:20 REDONDO TRAIN, Tuesday, a woman's bathing suit. Return to 2007 OCEAN VIEW AVE. Reward. 30

LOST—GOLD-FRAME SPECTACLES, AUG. 26; flat black case, side catch; Conradi's name on case. Return to 901 S. UNION. 30

LOST — GOLD BROOCH, SHAPE OF SHIP propeller; large diamond center. Return to 225 S. HILL ST. Los Angeles, Cal. 30

LOST—AN IRISH SETTER PUP, FEMALE. Return to 321 S. BONNIE BRAE ST., and get reward. 30

LOST—STRAYED OR STOLEN, ONE GRAY mare; reward. 1013 E. NINTH. 1

FOUND—A ST. BERNARD DOG. HARRY RICHEY, 1616 W. 12th st. 30

PHYSICIANS—

DR. MINNIE WELLS, BLOCK 127, E. THIRD st., can be found now at residence, 1024 S. Figueroa; Washington or University car to door in 5 minutes; 25 years' experience; gives special information to ladies in trouble; also all forms of electricity scientifically used, properly applied; prompt and reliable.

DR. RADE TREATS ALL FEMALE DISEASES and irregularities, nervous and chronic diseases; "syphilis" in every form permanently cured with a new vegetable remedy. One bottle cures. No pay till cured. 431½ S. SPRING ST. 'Phone green 364.

DR. SOMERS TREATS SUCCESSFULLY ALL female diseases and irregularities; all nervous and chronic diseases of either sex; 25 years' experience. Tel. John 2956. 213-214 CURRIER BLDG., 212 W. Third st.

COMPETENT LADIES' SPECIALIST, strictly reliable, safe and sure; cases guaranteed. MRS. WOODS, The Elliott, 553 S. Broadway, room 2; formerly of Hotel Savoy, cor. Fourth and Broadway.

DR. REBECCA LEE DORSEY, ROOMS 306 and 307, Stimson Block. Attention given to obstetrics and all diseases of women and children. Hours 1 to 5 p.m. Tel. M. 1227.

NANNIE C. CLARK, M.D., PHYSICIAN AND surgeon. Office and residence, 740½ S. HILL ST. 'Phone Joseph 6151.

DR. UNGER TREATS CANCER AND DISEASES of women; no knife. 405½ S. B'DWAY.

DR. C. EDGAR SMITH—FEMALE, RECTAL and stomach diseases. 455 S. BROADWAY.

DR. GARRISON, CANCER AND MALIGNANT diseases. 453½ S. SPRING. 1

J. MACRAE, ELECTRICIAN, 320½ S. Spring.

TO LET— Rooms.

TO LET — THE ST. ANGELO, [illegible] Grand, beautiful rooms, [illegible] furnished or unfurnished; large [illegible] verandas, convenient in every [illegible] without light housekeeping.

TO LET—FURNISHED ROOMS; [illegible] men wanted to occupy furnished [illegible] private house, close to business; electric light, instantaneous [illegible] Apply at 1027 S. HILL ST.

TO LET—TWO CONNECTING [illegible] south front; new house, newly [illegible] light housekeeping; electric light; bath; no children; near [illegible] 1251 W. 22ND.

TO LET—NICE COOL FURNISHED [illegible] for gentlemen, $1.50 per week [illegible] pretty suites reasonable [illegible] ants. HOTEL MACKENZIE, [illegible] Spring.

TO LET — HOPE VILLA, [illegible] handsomely furnished, alcove [illegible] east exposure; grate, stationary bowls; also single room with [illegible]

TO LET — HOTEL IRVINGTON, Sixth and Spring, elegantly furnished with bath; other rooms, single [illegible] Rents reasonable. MRS. [illegible]

TO LET — TWO PARTLY FURNISHED rooms for housekeeping; also [illegible] rooms, $3, $5, $6 month. Near [illegible] ton, 826½ TEMPLE.

TO LET—THE GRAND PACIFIC, [illegible] Spring. Furnished rooms, [illegible] transient, 50c up; quiet; respectable; [illegible] dren; no invalids.

TO LET—DESIRABLE ROOMS, [illegible] furnished or unfurnished; near [illegible] and W. Seventh. Key at 609 [illegible] ST.

TO LET — NICELY FURNISHED [illegible] close in; quiet street; bath, [illegible] washbowls; rates reasonable.

TO LET—NICELY FURNISHED [illegible] for gentlemen, close in; bath, [illegible] comfortable home. 1193 N. [illegible]

TO LET—ROOMS AT THE [illegible] posite Central Park; rooms [illegible] rates reasonable. 339 S. OLIVE [illegible]

TO LET—THREE OR FOUR [illegible] nished rooms; gas range, [illegible] bath. 306 W. SEVENTH ST.

TO LET—PRIVATE FAMILY; [illegible] end-floor sunny front rooms; [illegible] cation. 1031 S. BROADWAY.

TO LET—NICELY FURNISHED [illegible] with housekeeping privileges. [illegible] Broadway.

TO LET — LARGE ROOM [illegible] kitchen; one single room also. [illegible] ST.

TO LET—HOUSEKEEPING SUITE, [illegible] nished, unfurnished, Rochester [illegible]

TO LET—SUITE FURNISHED [illegible] N. MAIN. See janitor, 9 to [illegible]

TO LET—FRONT SUITE; ALSO [illegible] VERMONT, opposite People's [illegible]

TO LET—IN BEAUTIFUL HOME, [illegible] keeping rooms, 871 FIGUEROA.

TO LET—HOUSEKEEPING ROOMS, [illegible] BUNKER HILL.

TO LET—FURNISHED ROOMS, [illegible] OLIVE ST.

TO LET— Houses.

TO LET—ONE YEAR OR MORE, [illegible] $35 each—5 new, modern houses, [illegible] rooms; walking distance; Beaudry [illegible] Second and Third; good location [illegible] or more rooms. 5 rooms, $12; southwest. Houses to rent in different parts of city. If you do not want to pay rent, buy a house from us on the installment plan. ALLISON BARLOW, 123 S. [illegible]

TO LET—ONE MODERN 10-ROOM [illegible] date residence, southwest; owner [illegible] to responsible party low rent. [illegible] GELES REAL ESTATE & [illegible] 110 S. Broadway.

TO LET — A 6-ROOM HOUSE, [illegible] house and barn, 4½ acres; will [illegible] months or longer, payable in advance. WESTERN AVE., corner [illegible]

TO LET—HOUSE OF 8 ROOMS, [illegible] decorated, all modern conveniences, basement, near in. Apply 608 S. [illegible]

TO LET—HOUSE OF 8 ROOMS, [illegible] decorated, all modern conveniences, basement, near in. Apply 608 S. [illegible]

TO LET—$25; HOUSE, 7 ROOMS, [illegible] Kohler st. WIESENDANGER, [illegible] Bldg.

TO LET—$20; 6-ROOM, MODERN [illegible] south. Key with HAYES, 217 [illegible]

TO LET OR SALE—NEW 5-ROOM [illegible] 1013 N. GRIFFIN AVE., E. [illegible]

TO LET — 1826 ESTRELLA AVE., [illegible] house with attic. OWNER, [illegible]

TO LET—BEKINS VAN AND STORAGE, [illegible] S. Broadway. Cut-rate freight [illegible]

TO LET — 5-ROOM COTTAGE, [illegible] HOPE.

TO LET— Flats.

TO LET—COMPLETELY FURNISHED [illegible] of 4 rooms; new and modern; [illegible] $25; including water. Call [illegible]

TO LET— Furnished Houses.

TO LET—ONE OF THE FINEST [illegible] best-located residences, southwest, [illegible] or not, as desired; the house [illegible] rooms beside large reception hall, [illegible] tels, two baths, gas, electric [illegible] of the best, and right up to date; [illegible] has over 150 feet front, is beautifully [illegible] raced, and the lawn is [illegible] palms, ornamental trees, shrubs, [illegible] large barn, corrals, greenhouse, [illegible] right party, furnished, $120 per month; [illegible] furnished, $80. BARR REALTY [illegible] Wilcox Block. 'Phone main [illegible]

TO LET—A COMPLETELY FURNISHED [illegible] tage of 7 rooms, with closets, [illegible] gas for lighting and cooking; [illegible] and coal stove; instantaneous [illegible] bath; lawn and large yard. [illegible] furnished house this will [illegible] tion. It is clean. On car line; [illegible] rate to parties leasing for one year. [illegible] W. PICO ST.

TO LET—FULLY FURNISHED [illegible] cottage at Redondo, adjoining [illegible] and Redondo Hotel. JAMES [illegible] 2217 Figueroa st., Los Angeles. [illegible]

TO LET—FURNISHED, $15, [illegible] room; nice place; W. 16th; [illegible] good barn. EDWARD C. [illegible] Broadway.

TO LET — FURNISHED 5-ROOM [illegible] No. 513 S. Alvarado, $30. [illegible] BROS., 302 Bradbury Block.

TO LET — NICELY FURNISHED [illegible] modern house on Adams; lovely [illegible] Inquire 401 W. ADAMS.

TO LET—5-ROOM COTTAGE, FURNISHED, with piano, $25 per month. [illegible] E. SECOND ST.

TO LET—FURNISHED HOUSE, [illegible] gas and coal range. [illegible] S. OLIVE ST.

TO LET—5-ROOM FURNISHED COTTAGE, modern. TAYLOR, [illegible] Broadway.

TO LET— Rooms with Board.

TO LET—LARGE AIRY ROOMS WITH [illegible] cellent board; piano, telephone and [illegible] ant porches; table board also [illegible] dated; terms reasonable. [illegible] HILL [illegible]

TO LET — BEAUTIFUL EAST-FRONT room, first floor, private bath, [illegible] with board; new home; [illegible] GRATTAN, near Ninth and Union.

TO LET—ONE OR TWO [illegible] from the Norwood School to [illegible] board. Reasonable prices. 2227 NORWOOD [illegible]

TO LET—SUNNY FURNISHED [illegible] with first-class private board; [illegible] ing. Telephone. 738 S. MAIN ST. [illegible]

TO LET—IN BEAUTIFUL HOME, [illegible] with or without board; large grounds. [illegible] FIGUEROA.

TO LET— Lodging-houses, Storerooms.

TO LET—LARGE PUBLIC HALL, [illegible] cor. Seventh and Kohler sts., No. [illegible] Seventh st., for church, Sunday-school, [illegible] amusements; also large factory [illegible] WIESENDANGER, 238-239 Laughlin [illegible]

TO LET—FACTORY, 30,000 FEET [illegible] 1120 E. Seventh st., cor. Kohler st.; [illegible] feet floor, 821 Santee st.; $25, store [illegible] 821 Santee st. WIESENDANGER, 238 Laughlin Bldg.

TO LET—$20, STORE, 16x30; BARBER [illegible] and yard, 3-year lease. 736 S. MAIN. [illegible]

TO LET— Beach Property.

TO LET—HOTEL IN SAN PEDRO, [illegible] site Southern Pacific depot. A. [illegible] San Pedro, Cal.

TO LET— Miscellaneous.

TO LET—A FINE UPRIGHT PIANO, [illegible] fectly new; will rent very reasonable. [illegible] or address 1610 FIGUEROA ST.

Liners.

MONEY TO LOAN—

MONEY LOANED ON DIAMONDS, JEWELry, pianos, carriages, bicycles, all kinds of personal security. We loan you more money, for less interest, and your goods longer, than any one; no commission, appraisers, middlemen, bill of sale; tickets issued; storage free in our warehouse. LEE BROS., 672 S. Spring.

MONEY TO LOAN FOR BUILDING OR ON improved city property, or in good suburban districts, AT LOWEST RATES, on a "NEW PLAN." Interest deducted as you pay. PEOPLE'S MUTUAL BUILDING AND LOAN ASS'N, 241 S. Broadway, Los Angeles.

$720,000 TO LOAN—
LOWEST RATES—
R. C. Lunt, agent the German Savings and Loan Society, San Francisco.
140 S. BROADWAY, Heilman Block.

MONEY LOANED ON DIAMONDS, JEWELry, pianos, furniture, life insurance, warehouse receipts, or on any good collateral security; private office for ladies. Phone John 1051. SAFETY LOAN CO., 254 S. Broadway, rooms 1 and 2.

MONEY, MONEY, MONEY—
To loan on real estate from 4 per cent.; on chattel mortgage on rooming houses from $5 per month. RIGBY, 312 California Bank Building.

A THOROUGHLY RELIABLE PLACE TO obtain a loan on diamonds, jewelry or furniture is at the INDICATE LOAN CO.'S, 129½ S. Spring. Geo. L. Mills, Mgr. Tel. James 211.

LOANS TO SALARIED PEOPLE HOLDING steady positions, without security; easy payments; prompt, reliable. LEADERS' EXCHANGE, room 13, Bryson Blk. Tel. red 1826.

LOW CONFIDENTIALLY LOANED SALARIED people without security or indorsers; easy rates; easy payments; evenings, 7 to 8. COMMERCIAL LOAN CO., 504 Frost Block.

$ LOAN—MONEY IN AMOUNTS TO SUIT a real estate security at the very lowest rate. A. C. GOLSH, 201 N. Broadway. Real Estate, Loans and Insurance.

$10 LOAN — $250 TO $25,000 ON CITY OR country real estate. LEE A. McCONNELL & CO., real estate and loans, Frost Bldg., 116 S. Broadway.

L. W. POINDEXTER, 339 WILCOX BLOCK, has money on real estate, stocks, bonds and mortgages; building and investment loans made.

MONEY AT 4½ TO 5 PER CENT. NET, ACcording to size and character of the loan. EDWARD D. SILENT & CO., 216 W. Second st.

MONEY LOANED SALARIED PEOPLE ON their notes without indorser; 2 p.m. to 5 p.m. evenings, 7 to 8. TOUSLEY, 24 Wilcox Bldg.

MERCANTILE LOAN CO., CASH ADVANCED salaried people. Room 113, HELLMAN BLK., 220 W. Second, 9 a.m., 5 p.m. 'Phone main 1257.

MONEY TO LOAN IN SMALL OR LARGE amounts on real estate, chattels, furniture, etc. MOVER & MARTIN, 138 S. Broadway.

ANY PART OF $2500, 6 PER CENT. NET, ON or before 2 or 3 years; no commission; improved city realty. 235½ E. FIRST ST.

$500,000 TO LOAN AT 5 TO 7 PER CENT. net on choice city residence or business property. F. Q. STORY, 506 Byrne Bldg.

MONEY TO LOAN ON GOOD SECURITY AT reasonable rates. NORTH & GRASSETT, 103 Wilson Block, First and Spring.

MONEY AT 6% TO 7 PER CENT. NET, ACcording to amount and security. S. K. LINDLEY, 301 S. Broadway.

$17000 TO $18,000—LOW RATES; NO COMmission charged on good loans. A. H. GREGG & CO., 222 Laughlin Bldg.

MONEY TO LOAN ON CITY AND COUNTRY real estate at lowest rates. ROBERT MARSH & CO., 336 Douglas Bldg.

MONEY TO LOAN ON CITY OR COUNTRY real estate. THOMAS S. WADSWORTH, 339 and 339 Douglas Bldg.

$10000 TO $50,000—REASONABLE RATES; NO commission charged. ALLISON BARLOW & CO., 122 S. Broadway.

$8500 TO $10,000, PRIVATE MONEY, 6 PER cent. LOCKHART & SON, 117 S. Broadway.

TO LOAN — 5 TO 7 PER CENT. MONEY. BRADSHAW BROS., 202 Bradbury Block.

MONEY WANTED—

WANTED—$600 at 6 PER CENT. FOR TWO years on Ontario real estate; no agents. Address Z, box 62, TIMES OFFICE. 3

WANTED—LOAN OF $20 AT 6 PER CENT. for 3 years on house, worth $1700. Address Z, box 52, TIMES OFFICE. 30

WANTED — $3500, $2500, $2000, $2500, MORTgage on income city property. W. H. CHAMBERLIN, 228 Laughlin Bldg. 31

WANTED—$20,000 FOR ONE YEAR; WILL pay 7 per cent.; good security. Address A, box 57, TIMES OFFICE. 30

WANTED—$800, $1200, GOOD CITY LOANS AT 7 per cent. THOMAS S. WADSWORTH, 219 Douglas Block. 30

WANTED—LOAN, $2500; IMPROVED CITY security. TAYLOR, 106 Broadway. 30

STOCKS AND BONDS—

WALLACE BROS., 254 S. BROADWAY.
—We are offering—
—SEASIDE WATER CO. BONDS—
(A consolidation of the Long Beach Development Co., Bonsall Water Co., Banning Water Co. and the Terminal Island Supply System.)
They are 5 per cent., 20-year gold bonds; interest payable Aug. 20 and Feb. 20. Some of our recent sales of these bonds are in such figures as $10,000, $25,000, $500, $25,000, $2500, $10,000, etc. Our best buyers are conservative investors, who recognize the security back of these bonds.
WALLACE BROS.,
Room 2, Rindge Block, 254 S. Broadway.
Tel. James 2236.

AS DEALERS EXCLUSIVELY IN FIRST-mortgage 6 and 6-per-cent. gold bonds, at first hands, we feel that our experience, capital and careful business methods insure buyers the safest and most satisfactory mortgage notes obtainable; paying 4% to 6 per cent.; invite calls in person, by telephone or by mail.
ADAMS-PHILLIPS COMPANY,
Tel. main No. 967. No. 315 S. Broadway.
Established August, 1893.

WE HAVE A FEW THOUSAND TEMESCAL 7 per cent. bonds to offer at par and accrued interest; some of our most conservative business men in Pasadena have invested largely in them. Apply to T. EARLY, 18 S. Raymond ave., Pasadena. 30

PERSONAL—
Business.

PERSONAL — BUTTER, 15c, 25c, 30c; cheese, 5c, 10c, 12½c; hams, 12c; bacon, 12½c; 2-lb. can lard, 25c; Mason jars, quarts, 50c; half gallons, 75c; 12 lbs. beans, 25c; 10 lbs. prunes, 25c; 9 lbs. rolled oats, 25c; Postum cereal, 10c; Mocha-Java, 25c; 4 glasses jelly, 25c; 20 lb. sack fine table salt, 25c. ECONOMIC, 267 S. Los Angeles st.

PERSONAL — MRS. PARKER, PALMIST, tells reading, business, lawsuits, removals, travels, mineral locations described, property, speculations, love, health and all affairs in life. 416½ S. SPRING ST., rooms 3, 50c and $1.

PERSONAL — MRS. BELL, THE GENUINE life reader, love or business adviser; satisfied patrons are her great advertisers, not printer's ink. Another 50c chance. 519 S. SPRING. 31

PERSONAL—DR. GREEN, LIFE READER, tells past, present and future; readings daily, 25c; satisfaction guaranteed. 119½ S. SPRING st., room 16. 30

PERSONAL — HENLEY, PHENOMENAL clairvoyant; trumpet and etherealizing seance today (Friday.) 653½ S. SPRING. Readings daily and 39

PERSONAL—WHEN VISITING SAN PEDRO, stop at the Little Hillside Department Store for cigars. M. A. STEVENS, Prop. 31

PERSONAL—HAVE YOU BEEN TO SEE that wonderful fortune teller at 715 S. GRAND AVE. Fee 25c. 31

PERSONAL — MRS. WESLEY, MAGNETIC card-reader and trance medium. 540½ S. SPRING, parlors 2-3.

PERSONAL—LADIES! FEMALE DISEASES cured. Trial free. ZENO CO., P. O. Drawer 188, Milwaukee, Wis.

ATTORNEYS-AT-LAW—

BYRNE'S COLLECTING AGENCY—TRUSTEE W. Byrne, attorney and notary. Collections made throughout the world. No fee charged unless successful. 225 Douglas Bldg. Main 1154.

ADVICE FREE—NO FEE WITHOUT SUCcess; divorce laws a specialty; damages; estates. J. H. SMITH, 114 Bryson Block.

PROCTOR LAW—SPECIAL ADVICE FREE. W. W. Holcomb, Atty., 211 W. 1st., H. 9-12.

EXCURSIONS—
With Dates and Departures.

HUDSON-ALTON PERSONALLY CONDUCTed excursions East via the Rio Grande (Scenic Route) leave Los Angeles Thursdays. Best rates. Lowest rates. Stop-over, Buffalo and Niagara Falls. Cheap rate Buffalo and return basis. Office, 129-131 STIMSON BLOCK, cor. Spring and Third sts.

MACHINERY—
And Mechanical Arts.

BAKER IRON WORKS—FOUNDERS, 948 TO 958 BUENA VISTA ST. Tel. main 136.

FULTON ENGINE WORKS, FOUNDERS and machinists. Cor. Chavez and Ash sts.

LET—
Rooms.

TO LET — THE ST. ANGELO, 327 SOUTH Grand, beautiful rooms, single or en suite, furnished or unfurnished; large halls, spacious verandas, convenient in every way; with or without light housekeeping.

TO LET—FURNISHED ROOMS; GENTLEmen wanted to occupy furnished rooms in private house, close to business center; electric light, instantaneous heater, etc. Apply at 247 S. HILL ST.

TO LET—TWO CONNECTING ROOMS, south front; new house, newly furnished; light housekeeping; electric light, use of bath; no children; near Traction car. 1263 W. 22ND.

TO LET—NICE COOL FURNISHED ROOM for gentlemen, $1.25 per week up; also single pretty suites reasonable to permanent parties. HOTEL MACKENZIE, 240½ Spring.

TO LET — HOPE VILLA, 329 S. HOPE, handsomely furnished, alcove rooms, southeast exposure; grate, stationary tubs; also single room with bath adjoining.

TO LET — HOTEL IRVINGTON, CORner Olive and Spring, elegantly furnished rooms with bath; other rooms, single and en suite; rates reasonable. MRS. EUGENE F. [illegible]

TO LET — TWO PARTLY-FURNISHED rooms for housekeeping; also furnished rooms, $2, $3, $4 month. Nood house, 1½ blocks from CHUTE PLAZA.

TO LET—THE GRAND PACIFIC, 344½ S. Spring. Furnished rooms, $2 up per week; convenient, tile up; quiet; respectable; 2c car to all parts.

TO LET—DESIRABLE ROOMS OR SUITE, furnished or unfurnished; new, fresh paint and W. Seventh. Key at 803 S. Figueroa st.

TO LET — NICELY FURNISHED ROOMS for gentlemen, close in; bath, electric lights; comfortable home. 1190 N. OLIVE ST.

TO LET—ROOMS AT THE VIRGINIA, on entire Central Park; rooms light and airy; table unsurpassed. 320 S. OLIVE ST.

TO LET—THREE OR FOUR PARLOR rooms, finished rooms; gas range, screen porch; bath. 326 W. SEVENTH ST.

TO LET—PRIVATE FAMILY; THREE ROOMS, second-floor sunny front rooms; corner location. 1042 S. BROADWAY.

TO LET—NICELY FURNISHED ROOMS with breakfasting privileges. 972 S. Broadway.

TO LET — LARGE ROOM AND ALCOVE; also single room also. 329 S. GRAND ST.

TO LET—HOUSEKEEPING SUITES, FURnished, unfurnished. Rochester, 1013 Pine.

TO LET—SUITE FURNISHED ROOMS, 344 MAIN. See janitor, 9 to 12 a.m.

TO LET—FRONT SUITE; ALSO 3 ROOMS; modern conveniences; cheap. 1255 S. Hope.

TO LET—IN BEAUTIFUL HOME, NEWly furnished rooms, 671 FIGUEROA.

TO LET—HOUSEKEEPING ROOMS, $1 UP. 1 UNDERHILL.

TO LET—FURNISHED ROOMS, 525 SOUTH AVE 27.

LET—
Houses.

TO LET—ONE YEAR OR MORE—$25 each—5 new, modern houses, 1 to 3 rooms; walking distance; Beaudry, between 2nd and Third; good location to rent to responsible parties; 2 rooms, $12; southwest. 1 cottage to rent in different parts of the city; if you do not want to pay rent, buy one from us on the installment plan. ALLISON BARLOW, 122 S. Broadway.

TO LET—ONE MODERN 10-ROOM (NO basement) house, with stable; corner well-fenced lot; responsible party low rent. LOS ANGELES REAL ESTATE & TRUST CO., 233 S. Broadway.

TO LET — A 6-ROOM HOUSE, CHEESEman and lean barn, 10 acres; will lease for 3 years or longer, payable in advance. 28 EASTERN AVE., corner Washington.

TO LET—HOUSE OF 9 ROOMS, NEWLY painted, all modern conveniences; cheap to right tenant, near in. Apply 552 S. HOPE ST.

TO LET—HOUSE OF 9 ROOMS, NEWLY painted, all modern conveniences; cheap to right tenant, near in. Apply 552 S. HOPE ST.

TO LET—$25; HOUSE, 7 ROOMS, BARN, chicken yard, etc. WIESENDANGER, 29 Lang.

TO LET—$20; 6-ROOM, MODERN COTTAGE, 1 block from car. Key with HAYES, 217 Simons Bldg.

FOR SALE OR TO LET—NEW 6-ROOM HOUSE, 1 block from car. GRIFFIN AVE., E. Los Angeles.

TO LET — 1020 ESTRELLA AVE.; 10-ROOM house, with attic. OWNER, 121 W. 24th st.

FOR RENT—RIDING VAN AND STORAGE business, Cut-rate freight office.

TO LET — 5-ROOM COTTAGE, NO. 31 1/2 Pleasant ave.

LET—
Flats.

TO LET—COMPLETELY FURNISHED FLAT of 5 rooms and bath; gas, electric lights, including water. Call 1320 S. HOPE.

TO LET—
Furnished Houses.

TO LET—ONE OF THE FINEST AND most complete residences, southwest part of city, for the season; the house has 12 rooms besides large reception hall, 25 feet by 50 feet, and is elegantly furnished throughout; two baths and toilet, hot and cold water; 50 feet front, is beautifully shaded with ornamental trees, and the grounds and the lawn is interspersed with flowers; has a fine lawn for tennis, croquet, etc., a large barn, corrals, greenhouse, etc., is one of the most desirable homes in the city. BARR, REALTY CO., 233 S. Broadway.

TO LET—A COMPLETELY FURNISHED COTtage of 7 rooms, with closets, pantry, set tubs, gas for lighting and cooking; heater in sitting room; linoleum and shades throughout; has a fine lawn and large yard. If you call at the house this will be found a most desirable home in every respect. On car line. It is clean. On car line. For one week only we are quoting for one week only $20 per month. BARR, REALTY CO., 233 S. Broadway.

TO LET—FULLY FURNISHED, MY 8-ROOM cottage at Redondo, adjoining the Redondo Hotel. JAMES P. DAVIS, 1 Redondo st., Los Angeles.

TO LET—FURNISHED, $25, WELL FURNished 7-room house; very best location; nine place; W. 36th; very easy to rent. EDWARD C. CRIER, 24 S. Broadway.

TO LET — FURNISHED 8-ROOM HOUSE, 1 block to Alvarado, $35. BRADSHAW BROS., 202 Bradbury Block.

TO LET — NICELY FURNISHED 8-ROOM house on Adams; lovely location. H. W. ADAMS, 201 W. Adams.

TO LET—6-ROOM COTTAGE, FURNISHED; rent, $20 per month. Inquire at 239 CORD ST.

TO LET—FURNISHED HOUSE, 9 ROOMS and bath; fine range. Call at once 1039 SPRING ST.

TO LET—6-ROOM FURNISHED COTTAGE, 1 block from car. TAYLOR, 106 Broadway. 30

LET—
Rooms with Board.

TO LET—LARGE AIRY ROOMS WITH EXcellent board; piano, telephone and pleasant surroundings; table boarders also accommodated; rates reasonable. 228 S. HILL ST.

TO LET — BEAUTIFUL EAST-FRONT room, private bath, to couple or gentleman; new house; piano; quality. 1247 SAN PEDRO, near Ninth and Union.

TO LET—ONE OR TWO TEACHERS or ONE COUPLE to board in the Norwood home; rates reasonable prices. 1207 NORWOOD.

TO LET—SUNNY FURNISHED ROOMS with or without board; home cooking; 2-cent car line private boarding house. 726 S. MAIN ST.

TO LET—IN BEAUTIFUL HOME, ROOMS with or without board; large grounds. 1021 ALVARADO.

LET—
Miscellaneous.

TO LET—LARGE PUBLIC HALL, 45x75 FT., 4th and Kohler sts. No. 1127 E. 4th st., for church, Sunday-school, lodge, dances, etc.; also large factory building. ANGELES, 225-228 Laughlin Bldg.

TO LET—FACTORY, 30,000 FEET FLOOR, Seventh st., cor. Kohler st. 1127 E. Seventh st., cor. Kohler st. 1127 E. 4th st., 121 Santee st. Grocery store 20x100 feet, cor. WIESENDANGER, 226 Laughlin Bldg.

TO LET—STORE, HALL; BASEMENT 50x100, 2-year lease, 726 S. MAIN.

LET—
Beach Property.

TO LET—HOTEL IN SAN PEDRO, OPPOsite Pacific depot. A. BESSOLE, San Pedro, Cal.

LET—
Miscellaneous.

TO LET—A FINE UPRIGHT PIANO, PERfect order; will rent very reasonable. Call 1010 FIGUEROA ST.

BATHS—
Vapor, Electrical and Massage.

ELECTRIC MASSAGE, STEAM AND SALT baths, alcohol and oil treatments; new and clean tubs and operating-rooms; open till midnight; expert operators; rheumatism and other ailments cured; established over three years; treatments $1; satisfaction guaranteed. MRS. BURT, 225½ W. First st. Tel. red 2021. First-class physicians always in attendance.

TURKISH BATHS—
Ladies' department open day and night (Sunday excepted.)
Gents' department never closes.
Furnished rooms overhead.
Massage, rubs, rooms, baths, 25c to $1.
219 S. BROADWAY. 31

WHEN WARM AND WEARY, GO TO THE newly fitted-up bath parlors, 253 S. BROADWAY, rooms 4 and 5. Tub or vapor bath, oil, alcohol or electric massage. Everything new, clean and first-class. Joseph 5101. 3

MRS. MARY E. SMITH, FORMERLY WITH Mrs. Dr. Brown, has opened bath parlors at 214 W. SECOND ST. Try new Persian treatment. 31

SULPHUME, VAPOR, ELECTRIC AND TUB baths, massage and chiropody. Parlors 22 and 23, 455 S. BROADWAY, The Normandie. 4

SOUTH 540½ SPRING—SWEDISH MASSAGE and baths; special disciplinary methods; open evenings and Sundays. John 1231.

LADIES AND GENTLEMEN TREATED; baths, massage, etc. Open from 10 to 10. 119½ S. SPRING.

OUR PATRONS SAY WE GIVE THE BEST treatment in town. Baths, massage. 119½ S. SPRING. 1

MME. CAPELLE, MASSAGE AND ALCOHOL treatments. ROOM 5, 245½ S. Spring st.

HELEN FORREST—TUB, VAPOR BATHS AND massage. 306 S. MAIN, suite 28-29.

MRS. LOUISE SCHMIDT EDDY, ELECTRIC vapor baths, massage. 462 S. Spring. John 3421

MRS. STAHMER, 256 S. BROADWAY, ROOMS 1-2. Massage, vapor baths. Tel. red 1231.

MRS. D. LEE, 241 S. MAIN, ELECTRIC VApor baths, massage, alcohol, oil treatment. 31

MARY E. SPEAR, I. W. HELLMAN BLDG., 143 S. Broadway, cor. 2d, R. 212-215. Green 682.

MASSAGE, ALCOHOL AND VAPOR BATHS. 237 S. BROADWAY, rooms 31-32.

BATHS—REMOVED FROM 253 S. MAIN ST. to 317 N. MAIN ST. room 44.

PATENTS—
And Patent Agents.

JAMES R. ROGERS (EX-EXAMINER IN U. S. Patent Office,) solicitor of patents and infringement lawyer. Offices in New York and Washington, D. C. BYRNE BLOCK, 233 S. Broadway. Tel. black 1536.

PIONEER PATENT AGENCY, 23 YEARS IN Downey Block. HAZARD & HARPHAM.

LEGAL.

Notice of Stockholders' Meetings.

THE ANNUAL MEETING OF THE STOCKholders of the Los Angeles Brewing Company will be held at the company's office at 600 to 622 East Main street, in the city of Los Angeles, county of Los Angeles and State of California, on Tuesday, the third day of September, 1901, at 2 o'clock p.m., for the purposes of electing a board of directors to hold office for the ensuing year and until their successors are elected; and of transacting such other business as may be deemed necessary.
Dated August 17, 1901.
F. SCHLIEBITZ, Secretary.

PROPOSALS FOR CONSTRUCTING RESERvoir, etc., at Fort Grant, Arizona. Office of Chief Quartermaster, Dept. of Colo., Denver, Colo., Aug. 27, 1901. Sealed proposals, in triplicate, will be received here until 11 o'clock a.m. Sept. 26, 1901, for labor and material and labor requisite for the construction of a reservoir and laying of water pipe at Fort Grant, Arizona, according to plans and specifications on file at this office and office of quartermaster at Fort Grant, Arizona, which will be shown and blank proposals and circulars giving full instructions as to manner of bidding and terms of contract furnished on application. U. S. reserves the right to accept or reject any or all bids or any part thereof. Envelopes containing bids to be marked "Proposals for Construction Water System" and addressed MAJOR J. W. POPE, Chief, Q. M.

THREW away his crutches! Suckow's Rheumatic Remedy. After being treated for two months by three specialists for inflammatory rheumatism without the slightest improvement, concluded to try Suckow's Rheumatic Remedy. After a few doses I commenced to find relief, and have continued to improve until I am perfectly cured. I am willing at any time to testify to the merits of the remedy and tell my experience.—H. A. JOHE, R. R. Section Foreman, Santa Fe. 317 S. Main St. For sale at all leading drug stores; $1 per bottle; 6 bottles for $5. All druggists give 3 guarantees with the $5 treatment, or money refunded if not cured.

Figs and Prunes
attain the highest degree of perfection in California, and these choice fruits, combined with select grains, scientifically blended, make the best and most nutritious cereal coffee on the market.
Figprune—at grocers.

For Nervous Headache
Use Horsford's Acid Phosphate.
Dr. F. A. Roberts, Waterville, Me., says: "It is of great benefit in nervous headache, nervous dyspepsia and neuralgia."

Sewing Machines.

Big values for little money. This is a few standard makes little used
R. B. MOREHEAD, Mgr. 349 S. Spring

Puritas

Distilled Water is absolutely pure water. Pure water is a necessity to health. 25c for 5 gallons.
'Phone, Private Exchange 6

SEPT. 15th we move to 340 S. Broadway—City Dye Works, 262 South Broadway. Tel. M. 551.

Jones' Book Store,

226 West First.
Books bought, sold, exchanged. Late novels rented for 10c.

Laux's Kumyss...

For Stomach Troubles.
121 SOUTH BROADWAY.

New Ice Cream Freezers,
Sanitary Refrigerators.
NAUKETH HDW CO.
220 South Spring.

Munyon's Rheumatism Cure
Is a specific; relieves rheumatic pains in any part of the body in three hours; positively cures in a few days; 25 cents, at any drug store, or 26th and Broadway, New York City.

Expert Shooters Use **Winchester** Guns and Ammunition.

American Dye Works

Oldest Established and Reliable. Main Office: 458-460 S. Spring st. Tel. Main 1016. Our high-class works make satisfied customers.

Eton School FOR BOYS—Numbers limited; grammar school and preparatory courses; special advantages in language, literature and history. H. A. BROWN Prin., 600 W. Pico St. Tel. Blue 2251.

HARVARD SCHOOL (Military.) Western Ave. Fits for college and business. Opens Sept. 24. Ten-acre athletic field. Gymnasium. City office 237 W. Third St. Tel West 201 GRENVILLE C. EMERY, A. M. Head Master.

Summer Course in Elocution. Voice Training, Physical Culture and Dramatic Work. Los Angeles school of Dramatic Art. G. A. DOBINSON, Principal 614 SOUTH HILL STREET.

Boynton Normal—A school for Teachers; prepares for County Examination. Calls and correspondence invited. 525 STIMSON BLOCK.

Los Angeles Business College

212 W. Third St. Tel. Black 2051.
TALKLET 9. It's a matter of demand and supply. Every individual is a perpetual demand, and, in turn, a perpetual supply. But it is no use for young people to demand good and lucrative and responsible positions unless they are qualified for such positions. The demand will not come to them individually unless they are qualified to fill such demand. We have more "demand" at this office for competent bookkeepers, stenographers, telegraph operators, and office help than we can fill. That is why we urge young people to come to our school and prepare for these positions. After a pupil enters this institution there is a constant influence brought to bear on him to do his very best to develop his latent powers, and thus be able to attract to himself the demand which shall result in success and happiness. Fall term, day and evening, opens Sept. 2. Call or write for detailed information.
E. R. SHRADER, Pres. E. K. ISAACS, Sec'y.
I. N. INSKEEP, Sec'y. Vice Pres.

Woodbury Business College

The oldest, largest and most successful school of business in the Southwest. Day and evening sessions, experienced teachers, the most simply capitalized; location, surroundings an business influence excellent. The rooms are large, airy and pleasant. Shorthand and Typewriting Departments have the largest attendance and obtain the most practicable results of any Shorthand school in Southern California.

Our course in Bookkeeping is sensible, businesslike and comprehensive, conversational method in Spanish, thoroughly equipped Telegraph Department. During the year lectures will be given, free of charge, on subjects of Commercial Law, Commercial Ethics, Business Etiquette and Civil Government. *Individual instructions to all students. Enter any day. Fall term opens Sept. 2. Beautiful catalogue on application.*

THROOP POLYTECHNIC INSTITUTE, PASADENA, CAL.
Only completely equipped Manual Training School on the coast. Five departments—Grammar School; Academy College, Commercial or Business College; Normal; Art, Sloyd and Domestic Economy. Manual training forms part of daily curriculum in all departments. One price for all courses. Send for catalogue

Cumnock School of Expression.

Three Departments:
Dramatic, English and Physical Culture
Thorough and complete courses in each. Full course includes all departments.
For catalogue and full information, address the Director, 303 Blanchard Bldg., Los Angeles.

ENGLISH AND CLASSICAL SCHOOL.

209 N. Union Avenue.
T. G. ADAMS, A.B., Principal.
A Boarding and Day School for Boys. Fits for any college. Thorough English course. Fully equipped Physical Laboratory. Large gymnasium, equipped with all modern apparatus, shower baths, etc. Special Instructor for Gymnastics and Athletics. Telephone, Brown 1194. Principal can be seen at down town office 10:30—12 a.m. Illustrated catalogue mailed on application.

Girls' Collegiate School,

(Casa de Rosas) Adams and Hoover Sts., Reopens TUESDAY, SEPTEMBER 24. A delightful home and thorough school, certificate admits to college. Superior advantages in music, art, physical culture and domestic science. Boys admitted to primary department. Beautiful new building. South Hall, increases facilities for boarding department. Information at 207 W. Third St. Telephone White 1171. Miss Parsons and Miss Denison, Principals.

Brownsberger

Home School of Shorthand and Typewriting for Young Men and Women, 923 W. Seventh St. Tel. Peter 6811.
SPECIAL FEATURES:
Machine at Home Free. Office Training, a Position for Every Graduate.
The largest Shorthand School in California.

ST. VINCENT'S COLLEGE,

Grand Avenue, Los Angeles.
A Boarding and Day College for young men and boys. Courses—Classical, Scientific and Commercial. Full term begins on MONDAY, SEPTEMBER 4. For further information, send for a catalogue or apply to the president.
VERY REV. J. S. GLASS, C. M. D. D.

School Commences September 16

and parents are invited to bring their children to us to have their eyes examined before starting in on the school year.
For the next 10 days we will sell gold filled spectacle frames, guaranteed for ten years, for 99c
Los Angeles Optical Co., THE OCULISTS' OPTICIANS.
319 South Spring Street, opp. Owl Drug Store.

OCCIDENTAL COLLEGE LOS ANGELES, CAL.

Three courses: Classical, Literary, Scientific, leading to degrees B. A., B. L., and B. S. Preparatory Department of High School grade; small classes. Personal attention. School of Music. First semester begins Sept. 23. Phone Alta 311. Address
PRES. GUY W. WADSWORTH.

COLLEGE of COMMERCE and ENGLISH.

Devon Inn—Cor. Tenth and Broadway.
Three departments—Primary, English and Commercial. Thorough and complete courses of study in each; whole, half day and evening sessions; private or class instruction, as pupil prefers. Experienced teachers, large, cool, ground-floor rooms; highest references, rates moderate. W. J. KENNARD, B. S., Prin.

Los Angeles Military Academy

Near Westlake Park. Take Los Angeles Traction Co.'s Westlake car. WALTER J. BAILEY, A.M., Principal. CAPTAIN CHAS. KIENER, Commandant. Tel. Main 1556.

HATCH

Home School of Scientific Character Reading. 1829 S. Flower St. Tel. White 6271. Particular attention given to individual instruction. Classes are now forming. Those interested in the science or desirous of taking the course, please call Tuesday, Wednesday or Thursday from 2 to 4 p.m.

Pacific School of Osteopathy.
Cor. 10th and Flower Sts. College opens Sept 3. 40 per cent. laboratory work in Histology Chemistry, Anatomy, Physiology, Embryology and professional subjects; 64-page illustrated catalogue sent free upon application.

ART AND DESIGN.

Los Angeles School of Complete Art Education or any branch. L. E. G. MACLEOD, Director. Prospectus, 614 HILL STREET.

LEARN SUGGESTION—All students should learn the laws of suggestion in the cure of diseases, the correction of vices and for the building of character. See DR. FITZER'S advertisement in Sunday Times Magazine.

[THE PEOPLE'S COLLEGE.]

The Times' Current Topics Club.

Papers by Experts and Specialists. Seven Courses of Study.

PRESENT OPPORTUNITIES FOR YOUNG MEN,

XI—THE YOUNG FARMER'S OPPORTUNITIES.

[By C. A. Shamel, editor of the American Agriculturist.]

WHAT are the young farmer's chances for success compared with those of the country boy of fifty years ago? The question is a complex one, involving a multitude of conditions so varied that they are difficult to analyze. I believe that the country boy of today has more opportunities for securing a competence, enjoying life and traveling than his father or grandfather. True, good farm land is more difficult to secure, but the demand for soil products is much greater. Farm machinery has been wonderfully developed, making possible large operations and greater profits.

Fifty years ago the vast prairies of the West were open for free pasturage, or land could be entered for $1.25 per acre. These plains could be stocked with cattle, which cost but little. Then the comparatively low price of land in the Middle West made it possible for the farmer boy to work by the month for several years, save his money and before long possess land of his own. The acreage of all crops was small and prices were high. Taxes were low and general expenses comparatively insignificant.

All these things tend to make the farm life of long ago appear attractive. Undoubtedly distance lends enchantment, and places which now look smooth were in reality rough. The farmer did much heavy manual labor. He cut and bound his small grain by hand. He cut his hay with a scythe and did all the handling with a fork. He had but few opportunities for travel and recreation. He was seldom well educated.

FARMING ON A BUSINESES BASIS.

Today the opportunities for young farmers are much improved. In the first place, they have the experience of the last fifty years to draw upon. This is much greater than one would suppose at first glance, for the advances in agriculture during that time have been simply marvelous. Farming has come to be a great business, calling for the highest intelligence, the soundest judgment and the most thorough education. When the country was new almost any one could raise crops. A stirring of the ground, no matter how slight, the planting of seed and indifferent cultivation brought fair crops. The same grains were sown year after year on the same land. The results of this careless practice soon became evident in decreased yields. Farmers realised that something was wrong—just what they did not know. Decreased production became so serious that it was the subject of study and investigation by the most progressive farmers and by leading agricultural scientists. After years of careful study and experimentation and many disappointments—for agricultural science and practice are most complex and difficult—farm management has been worked out on a business basis.

ENRICHING THE SOIL.

The great problem was to conserve and increase soil fertility while producing profitable crops. Corn uses certain food elements. Growing corn year after year on the same land decreases the supply of these elements. The chemist by analysis and field tests determined just what these elements were. He could then tell what fertilizers must be added to supply the deficit. He did the same with other grains and grasses and all crops on the farm. His work showed that different crops used somewhat different elements. By careful rotation the productive capacity of a soil was greatly enhanced. Later he found that by growing leguminous crops—clovers, beans, peas, vetches—nitrogen, one of the most valuable elements of plant food, could be collected from the inexhaustible supply in the atmosphere and added to the soil.

Continuous cropping affected the mechanical condition of the soil. The vegetable matter gradually decreased and the soil became cloddy, lifeless and difficult to work. Numerous experiments showed that this could be corrected by plowing under green crops, applying barnyard manure, plowing and cultivating only when the ground was in proper condition. Barnyard manure could not be had without stock, so cattle, hogs and sheep were kept. The grains and hay produced on the farm were fed to the animals. Only a small percentage of the potash, phosphorus and nitrogen was retained by the stock. The major portion was voided in the manure and went back to the land to be used by other crops. So it came about that the rich soils of the West are actually becoming richer and richer by saving and using manure and the addition of atmospheric nitrogen under this careful system.

BUSINESS MANAGEMENT.

Along with this improved method of growing crops came the demand for better seed easily obtained by selection, better farm animals secured through the use of well-bred sires, better systems of book-keeping, better and more businesslike methods of handling and marketing crops, better care of farm machinery, more forethought in buying supplies and a hundred and one things which had been permitted to take care of themselves. It can readily be seen that a proper grasp of all these details requires a trained mind. This has placed farm management on par with other great businesses, and the man who does his work well is as much of a business man as the superintendent of a factory or a mine or the head of a bank.

ATTRACTIVE SPECIALTIES.

To be successful in agriculture the young farmer must have energy and grit enough to go to an agricultural college and work his way through if necessary, graduating in some scientific course. He then has a bright future before him. Several very desirable careers are open to him. The demand for trained scientists for experiment-station and agricultural college work is great, and it will be many years before all of these institutions will be fully equipped. The lines of investigation are so numerous that all tastes can find room for development. The man who likes to investigate soil problems finds a fertile field in the comparatively new department of soil physics.

If he delights in dairying, the many complex problems involved in caring for milk, producing the best flavor in butter and cheese by propagation of the bacteria which produce this flavor, the devising of means for preventing contamination of milk in the stable, for the prevention of the production of watery cheese, etc., will give him scope for exercising his ingenuity and individuality.

RAISING LIVE STOCK.

If he admires live stock, opportunities for perfecting breeds were never better. The chances for making money with high-grade stock are better than ever before. The day of the scrub is past, never to return. The low-grade cattle on the ranges have been crossed with pure-bred stock until the stockyards show the white faces of the Herefords, the red and roan coats of the shorthorns, and more and more the black coats and hornless heads of the Angus and Galloways. The methods of feeding also call for greater skill and offer greater opportunities. Instead of expecting cattle to get all their living on the ranges, feed in the way of hay and grain is grown on the home ranch and provided for cold, snowy weather. Stock subsists on the ranges only when they are free from snow and when grass is plentiful. Water, too, is furnished from inexhaustible wells and animals are not left to the mercy of the streams which dry up during drought, or springs which fail when most needed. The big cattle companies of today raise their stock in Texas, Wyoming, Colorado, Montana or North Dakota, then send it to Nebraska, Kansas, Iowa or Missouri to be fattened and fitted for market. The tendency during the last few years has been to encourage the raising of cattle on farms of moderate size. In the corn belt it pays to develop a young herd, making it large enough to produce a carload or two of steers every year. Thus it is possible for every farmer to be a stockman with a number of beef animals for sale every year and the land becoming richer and richer each season because of the feed consumed at home. This was not possible a few years ago, when the range cattle were so cheap that the corn-belt farmer could not compete with them.

DEVELOPMENTS IN HORTICULTURE.

If the young man's taste runs to horticulture, here, too, is an almost unlimited field for his operations. Not only are all the varieties of fruit grown in the most favored sections being improved and multiplied, but the one-time "frozen" North is being invaded and apples of the very finest quality and the highest flavor are grown in Minnesota, Wisconsin, the Dakotas and Canada, while even so tender a fruit as the peach is being tried as far north as Central Minnesota, with fair prospects of success. Raspberries and blackberries in this northern latitude are now laid down in winter slightly covered with earth and are very profitable. The law of compensation holds good here. The fruit plants are compelled to struggle against adverse conditions. The effort to develop and mature fruit distills flavor of a very high order and produces texture of a delicate character. The horticultural scientist searches plains of Russia and discovers hardy apples, which when crossed with some of our own are of superior excellence, capable of being grown in very cold climates. He goes to Turkestan and brings home the seed of muskmelons, which in their native country weigh from thirty to forty pounds. They are just now being tried here and promise great usefulness. He goes to Brazil and discovers the navel orange. Planting it in the genial climate of California it soon becomes a favorite and is gradually but surely displacing the common kinds. He works with the common plums until he gets varieties that resist insects and diseases with wonderful effect.

BREEDING FARM SEED

THE TIMES-MIRROR COMPANY.

H. G. OTIS.....President and General Manager.
HARRY CHANDLER.....Vice-President and Assistant General Manager
MARIAN OTIS-CHANDLER....Secretary. ALBERT McFARLAND....Treasurer.
PUBLISHERS OF

The Los Angeles Times

Daily, Weekly, Sunday, and Weekly Magazine. Vol. 40, No. 87. EVERY MORNING IN THE YEAR. Founded Dec. 4, 1881. Twentieth Year.

NEWS SERVICE:—Full reports of the new Associated Press, covering the globe; from 13,500 to 20,000 words transmitted daily over more than 20,000 miles of leased wires.

TERMS:—Daily and Sunday, including Magazine Section, 75 cents a month, or $8.00 a year; Daily without Sunday, $7.50 a year; Sunday, $2.50; Magazine only, $2.50; Weekly, $1.50.

SWORN CIRCULATION:—Daily net average for 1896, 18,091; for 1897, 19,258; for 1898 24,131; for 1899, 28,731; for 1900, 26,736.

TELEPHONES:—Counting Room and Subscription Department, first floor, Press 1; City Editor and local news room, Press 2.

AGENTS:—Eastern Agents, Williams & Lawrence, Nos. 21-23 Tribune Building, New York; 87 Washington street, Chicago. Washington Bureau, 40 Post Building.

Offices: Times Building, First and Broadway.

Entered at the Los Angeles Postoffice for transmission as mail matter of the second class

FIVE TO ONE.

An analysis of the figures of the election returns, as printed in The Times of yesterday, shows in striking manner what an overwhelming victory was gained by those who advocate a settlement with the water company over the small but noisy opposition. The total majority for the bonds was within 51 of 80 per cent. of the total vote, or 5 to 1. Of the twenty-nine voting precincts, there was not one that gave a vote of over seventy-six against the bonds, while the lowest vote recorded in any of the precincts for the bonds was 115. Not a single precinct gave a vote of less than 2 to 1 for the bonds, or sufficient in each case to carry them by a two-thirds vote. The best showing made by the antis in any of the precincts was in the third, where the majority in favor of the bonds was eighty-two.

In view of this overwhelming expression of public opinion, we shall surely hear nothing more of any attempt to thwart the will of the people by raising technical legal objections to the bonds, as was talked of by some of the opposing party recently. The people of Los Angeles would have little patience with any one who should attempt to do such a thing, and would strongly resent it. Moreover, should such a thing be attempted, it would undoubtedly convince a majority of our citizens that men who will go to such an extent against the manifest wish of a great majority of the voters are not actuated by disinterested or worthy motives.

The citizens of Los Angeles have spoken, and have spoken emphatically. Now let their wishes be carried out, without any unnecessary delay.

A LIBEL ON ARIZONA.

Notwithstanding the fact that there has been such a remarkable development in Arizona during the past few years in mining, agriculture and other industries, notwithstanding the fact that the Territory is traversed by two great transcontinental railroads, and that the capital of the Territory has become a favorite winter resort for wealthy eastern people who seek a mild climate, there are many thousands of intelligent and educated people in the East to whom Arizona is still a terra incognita, inhabited by bloodthirsty Apaches, wild cowboys, tarantulas, rattlesnakes and Gila monsters. These peculiar and incorrect ideas have been greatly fostered by publications of the "Arizona Kicker" variety. One might, however, naturally suppose that such a paper as the Chicago Tribune, whose former editor was a regular visitor in Arizona, would have avoided such a gross misrepresentation of facts as that which appeared in a recent Sunday issue, where a half page of letter-press and illustrations was devoted to a description of a section "where they cook their dinner without a fire."

Among other "facts" which are here set down by the imaginative writer of the article in question is a statement to the effect that it is a common occurrence for the hotel-keepers in the "little dusty roadhouses along the alkaline trails" not to have a fire in their kitchens from July to September! Even bread, we are told, is baked "on a rock in the sand, while beans and coffee can be boiled easily with the aid of a glass which is spread so as to throw the rays of light into the cooking vessel." The thermometer, we are informed, often reaches 120 deg. in the shade, which would be about correct with "occasionally" substituted for "often." That temperature is also occasionally reached in the San Joaquin Valley, and quite frequently on the Mojave and Colorado deserts of Southern California. There is worse than this, however. According to the writer, "along the eighteen-mile trail which runs from Phoenix across the sandy desert, there are four roadhouses, and in the shelter of these the heat has many times in the months of July and August registered as high as 140 deg." On account of this tremendous heat, the Munchausen of the Chicago paper tells us that "neither man nor beast ventures out of the adobe houses after 8 o'clock in the morning, until the great molten ball of fire is extinguished in the western horizon." A stranger, reading this, might be puzzled to understand how the Arizonans carry on their business during the summer months. As a fact, you may see men working all day long in the alfalfa fields and orchards around Phoenix, throughout the summer, and sunstrokes are comparatively unknown, when they do occur being almost invariably caused by overindulgence in stimulants. However, this wise and experienced writer sagely informs us that "the days are spent in absolute inaction in the adobe houses, and while little sleep can be obtained, nature does not demand it."

Here is another interesting extract from this curious piece of fiction: "A few miles from Phoenix the great dreary desert lies, devoid of shade or water, or even a live mosquito—not a vestige of life, except now and then a wriggling centipede or a coiled rattlesnake." Now, this is an absolute misrepresentation of the facts, as any observant person who has been in Arizona can testify. The so-called "deserts" of Arizona are simply deserts to the extent that they have not yet been supplied with water for irrigation. They are just as much deserts as were, twenty-five years ago, the sites upon which Riverside, and Ontario, and Pomona, and Redlands now stand. There are wide stretches of fertile soil, covered with palo verde, ironwood, cactus of many varieties, bunch grass and frequently with groves of mesquite trees, which are big enough to be cut for timber, while after the rains the so-called desert is brilliant with the variegated hues of a great variety of wild flowers. These, indeed, are not entirely lacking during any month of the year. Even wild plant food is plentiful. The mesquite bean and the cactus pear furnish a wholesome dietary to the natives.

In case any stranger should be led by this and other similar publications to believe that Arizona is really a desert, it may be mentioned that the United States census for 1900 shows that there are in Arizona 5809 farms, with a total acreage of 1,935,827 acres, of which 254,521 acres are improved. Quite a fertile desert this, when it is considered that only within the past twenty years has there been any attempt made in Arizona to cultivate the soil on a businesslike scale.

WHY THE STRIKE LASTS.

A partial explanation of the long continuance of the strike which is so seriously affecting nearly all lines of industry in San Francisco is furnished in a recent dispatch telling of the imposition of a fine of $40, by Police Judge Cabaniss, upon Police Officer Knight "for beating James Madison, a striking water-front employé." It appears that Madison was one of a gang of ten rioters on the water front, and that the officer was obliged to use the force which he employed in order to disperse the crowd and stop the riotous proceedings. The police judge sought to justify his extraordinary decision by the following wild and woolly reasoning:

"The contention put forth here that an officer is vested with what has been termed by his counsel 'judicial power,' or 'discretion'—'judicial discretion'—I cannot indorse. I think that a police officer is essentially a ministerial officer, and as such is vested by the law with ministerial powers, and with ministerial powers only. The very theory on which our government rests (and it runs throughout the various subdivisions of the Federal government) is that this government—whether you consider it federally, with reference to State government or local government—is a government of coördinate power—the executive, legislative and the judicial; and that applies, as I have already intimated, just as much to the subdivision of a local government or a municipal government, commonly so termed, as to any other."

If the principle involved in this matter were less important, and the possible consequences were less serious, the Foxey Quiller line of argument by which this San Francisco police judge attempts to justify his ruling might be a matter for amusement rather than for censure. But the question is too serious for levity. This question is not an abstruse question of constitutional interpretation. It is not an abstruse question at all, but a simple question of preserving the public peace and suppressing rioters. The police officer who is called upon to do duty of this kind is generally a better judge of the ways and means necessary to accomplish the end desired—the preservation of the peace—than any other person. If, occasionally, he handles a rioter somewhat roughly, the strong presumption is that the necessities of the case required energetic action. One thing, at least, is certain: No man who is minding his own business and letting other people's business alone is in any danger of being handled roughly by an officer of the peace.

An officer on duty who is suddenly confronted by an incipient riot can hardly be expected to decide knotty questions of constitutional prerogatives and statutory limitations before he gets to work on the rioters. He must act promptly, and with requisite energy, if he does the work of the public which it is his duty to do.

No striker, reposing peacefully at home in the bosom of his family, has ever yet been roughly handled by a "minion" of the law.

When we recall the dozens upon dozens of cases in which inoffensive, peaceably-disposed free workingmen have been assaulted and brutally beaten by unionist thugs and plug-uglies, in San Francisco, and the fact that in nearly all such cases the perpetrators of these crimes have either escaped arrest entirely or have been released without punishment by such poltroons in office as "Judge" Cabaniss, there is no need for further explanation of the disorders which have disgraced San Francisco since the beginning of the strike. The continuance of the strike, with its chronic condition of incipient riot, is explained in the same way. The strike is likely to continue until the union thugs get tired of their lawless practices, unless the San Francisco authorities decide to take a firm stand in support of law and order—which they show little present inclination to do.

If it were thoroughly understood by everybody in San Francisco that the laws would be enforced, that riotous demonstrations would be promptly suppressed, and that every man who desires to work would be fully protected in his right to work, the strike would be ended within twenty-four hours, and men would be seeking work instead of refusing it. The present embargo is due chiefly to the reign of terror and intimidation which the plug-uglies among the strikers have been permitted to inaugurate. For this intolerable state of affairs the demagogic police "judges" are in a large degree responsible. The men who refuse to punish rioters, and who impose heavy fines upon officers for doing their duty, are more reprehensible, even, than the rioters themselves, and should be serving terms in the penitentiary instead of dispensing "justice."

If San Francisco does not reap the whirlwind, it will not be because she has not sowed the wind.

There is general and genuine rejoicing throughout the city over the outcome of the bond election. And well may citizens rejoice. They will soon come into possession of their own. All the tedious, costly and uncertain litigation has been swept aside. The water company people will cooperate with the city in hastening the transfer of the system. The regular revenues of the department will suffice, not only to pay all costs of maintenance, but to make the extensive improvements needed, in the near future. If the department be wisely managed, we shall soon have more and better water, better service, and, in due time, lower rates.

A Constantinople dispatch states that the Turkish ministers have "discussed" the French claims, and that "it is believed that full satisfaction will be given to France." This is a trifle ambiguous. It might mean that those thirty-five guns which the Sultan is said to have ordered from Germany are expected to give "satisfaction" to France. But it probably means that at some time in the dim, uncertain future, the French claims will be paid—perhaps.

The steel corporation is making steady gains in the number of non-union men at work, the number of mills operated, and the amount of work turned out. It is only a question of time—and not a very long time—when the Amalgamated strike will be a thing of the past, and all the company's mills will be running with free labor.

The Shamrock II is a fine boat, according to all accounts. It would make the situation extremely interesting if she were to carry away the America's cup; and if we are destined to lose the trophy (temporarily, of course,) Sir Thomas Lipton is the man above all others whom we should like to see carry it away.

There has been a vast and welcome improvement in the matter and manner of street sprinkling in Los Angeles, thanks to the well-directed zeal of the Street Superintendent, the Council, and citizens who "kick" for what is their due. The work is now being done in a fairly satisfactory manner.

Any man or number of men who shall attempt to thwart the will of the people of Los Angeles, as expressed so emphatically at the water-bond election, will deserve and will receive the unqualified disapproval of the community at large. The public will is law and must be obeyed.

Now that the city treasury has been relieved of the strain caused by the expensive water litigation, the municipal finances will soon be in much better shape, and some of the special taxes can probably be reduced or abolished. The benefits will be felt all along the line.

THE STRIKER.

I am a striker,
And nothing more strenuous than I
Sucks in air
And breathes forth vapid mouthings.
List to my raucous cry
As I
Do my justly celebrated
And frequently repeated
Denouncing act.
I am king pin of consolidated strikers
And go out and
Demand things.
In denouncing
And demanding
I am in a class unique,
And the capitalist's a freak
Who fails to recognize
And sympathize
With my high and mighty claims.
In my posing acts I am a
Laborer oppressed;
But the daffodil or lily fair
Can't at all with me compare
As rest seekers.
And besides,
They can't agitate
And ejaculate
When the strike is on.

A. F. C.

"I suppose," said the man who had just been accosted by Meandering Mike, "that you think yourself perfectly justified in taking money from me without rendering an equivalent?"

"Don't say dat, mister," was the rejoinder. "Don't say I'd take it without an equivalent. If de hard-luck story I've been tellin' you ain't fuller of imagination and graceful embellishments dan any of dem books ye've paid 50 cents apiece for on de train I'm ready to give up me chosen profession an' quit panhandlin' fur life."—[Washington Star.

PROMINENT PEOPLE.

The Czar is a most wonderful whistler and can whistle the most intricate variations on national airs. He entertains intimate friends in this way.

Camille Flammarion, the French astronomer, has proposed to the French Astronomical Society a plan for the revision of the calendar, whereby the year will begin on the 21st of March.

It is related of Hall Caine, the novelist, that he once worked in the Laxey lead mines, in the Manx mountains, in place of a young man who was ill, to keep the young fellow's position for him.

Arthur Lawrence, who wrote the short "life story" of Sir Arthur Sullivan, has been asked by the executors of the dead composer to prepare a larger and more complete work. Twenty of Sir Arthur's diaries are at his service.

Gunnar Wennerberg, the famous Swedish poet, composer and statesman, who has just celebrated his golden jubilee, began his career as a composer by publishing a little book of students' songs, which have become popular all over Scandinavia.

The Grand Duchess of Mecklenburg-Strelitz, who has just reached the age of 96, is the last surviving granddaughter of George III, and her brother the Duke of Cambridge, is the last surviving grandson. The St. James Gazette says that no fewer than ninety-nine of George II's descendants are living at the present time.

Some Austrians living in Geneva conceived the project of placing a memorial tablet in the Quai du Leman, where the Empress Elizabeth was assassinated. The authorities, however, refused their permission, on the ground that it would be improper to commemorate the deed of a madman and help preserve his name. In place of the tablet it is now proposed to erect a chapel in honor of the Empress.

The Empress Frederick was in receipt of an annuity from England. As Princess Royal she was distinguished from her sisters in this matter. At her marriage in 1857 £40,000 was voted her, whereas in subsequent years only £30,000 was voted to the Princesses Alice, Helena, Louise and Beatrice. Her annuity, too, was fixed at £8000 per annum, whereas theirs was only £6000 each. This annuity will now cease.

In this recently published biography of Eleonora Duse, Luigi Rasi notes that although she began her theatrical career at the age of 4, she was not a child prodigy, and did not attract attention as a "promising actress" till she was 20. Her father was an obscure actor, and the family was so poor that once, when Eleonora's mother was lying in a hospital, the hungry child used to go there daily to eat the food which her mother was too ill to take herself.

LETTERS TO THE TIMES.

[The Times freely publishes the views of correspondents without holding itself responsible for writers' opinions. Be brief, write plainly; state clearly. The space of 250 words, on the average, is sufficient for the expression of an idea.]

Capital Dependent on Labor and Labor Dependent on Capital.

LOS ANGELES, Aug. 28.—[To the Editor of The Times:] Neither capital nor labor can get along without the aid of the coöperative wage system. Laborers have been fairly well remunerated for their work, and by striking in a body they have done themselves the greater amount of injustice and injury. Look, fellow-laborers, at the vast number of men and women without permanent positions, who are willing to work and who will find their way straight into these gigantic manufactories. Employés must not forget that they cannot always hold their positions open. During the strikes these new hands are constantly filling the places of the old, and instead of settling the question to their advantage by striking, the strikers make their position two-fold worse. Now who suffers and pays for these bull-headed disturbances? Why, the striker. Everybody suffers and pays for these great strikes, but the striker suffers and pays the most. Millionaires and laborers both suffer, but the real expense of this thing must come out of the people.

Concentrated capital and organized labor must harmonize and everything must be settled by arbitration, not by strikes or boycotts. These strikes are crimes, and serious ones.

Wage-earners have only one chance to work their way up in the field of employment, and that is by aspiring to fill their positions to the best of their abilities, thereby gaining promotion. Strikes and boycotts never gain anything for their side. The wise will profit by the lessons of this great strike now going on, and never again be deceived, as they have been, in unguarded moments. N. A. STEVENS.

THE NEWMAN CLUB.

Listens to an Interesting Paper by John P. Coyne on "Newman and Tractarianism," at Levy's.

A meeting of the Newman Club was held at Levy's restaurant last evening. In the absence of President John F. Francis, the chair was occupied by James C. Kays. The paper of the evening was read by John P. Coyne, who spoke on "Newman and Tractarianism." Mr. Coyne sketched the career of Cardinal Newman prior to his joining the Catholic Church, and touched upon the various tracts issued by him, particularly the famous "Tract 90," which caused such a fierce attack upon Newman that he resigned from Oxford. The speaker then discoursed upon the subsequent career of Newman, of his complete retirement from public life, until he was forced to the front again to vindicate himself from the attacks of Kingsley, which he did in his masterly "Apologia."

At the conclusion of his paper, Mr. Kays called upon Father Brannan of Texas, formerly a distinguished jurist of the Lone Star State, who briefly expressed his gratification at the work of the club, and of the excellence of its organization. Father King and Father Donahue, the two young priests recently ordained by Bishop Montgomery, were also present as guests of the club.

A Sailor Cat.

"Dizzy Lizzie," of the crew of the Dorothea, is dead, and has been laid to rest with the solemnities of a burial at sea. The "Dizzy" part of the name—was due to the cat herself. She was a born sailor, the crew said, and would spend many a quarter of an hour nestling or climbing somewhere way up at the top of the mainmast—a thing a cat has never been known to care about before.

"She knew about the ship more than a lot of the fellows," said Capt. Williams, as he confessed to having thought a lot of his dead friend. She had died at eight bells, and lay in state until the ceremony this afternoon. Williams carried the body to the gangplank, while a dozen men were lined up on the deck. She was lowered into the water, and the crew uncovered. The funeral arrangements took up an hour of the crew's time. They got a brand-new piece of cloth, cut it, placed Dizzy Lizzie in it, along with a piece of lead, sewed it up, and prepared for the funeral.—[Chicago Correspondence New York Sun.

BLOODY DAYS FOR 'FRISCO.

Murderous Attacks are Increasing.

Vile Police Justices are at Fault.

Ten Wounded Non-Union Men Taken to One Hospital in One Night.

[SPECIAL CORRESPONDENCE OF THE TIMES.]

SAN FRANCISCO, Aug. 28.—With nearly seven hundred special policemen paid for by the business houses of San Francisco, a reign of violence and intimidation still goes on. There are not enough policemen yet. Combined with the regular force, which numbers 587 members, there are nearly thirteen hundred guardians of the law on duty here today, almost all of whom are detailed on the strike.

Despite the protests of the unions and the Examiner, 114 special policemen were appointed last night by the Police Commissioners. The Examiner denounces these appointments as un-American and illegal, and says, as do the unions, that there is not need for a single policeman in the strike district.

Looking for support of this statement, The Times correspondent finds that in the past two days there have been more cases of brutality by strikers and of intimidation by the unions, than ever before. The dastardly treatment of twenty-two non-union machinists coming to the Union Iron Works here from the East is an overwhelming proof of the determination of the unions to prevent the strike being ended by filling the vacant places. These men had been secured at great expense and had arrived at Fresno, when striking pickets of the machinists' union met them on the train.

Sixteenth street in Oakland was reached without the unionists having converted a single new-comer. At Sixteenth-street Station a great crowd of strikers from San Francisco surrounded the twenty-two machinists and threatened them with death. Special Officer Elwell, who was escorting the non-union men, tried to keep the strikers from attacking them. His pistol was taken from him, and he was frightfully beaten about the head, so that he had to be taken to the hospital.

A fight between the new-comers and strikers was kept up on the train until it reached the Oakland Mole. The railroad police surrounded the machinists, and with their weapons kept back the strikers, who tried to reach them. When the ferryboat touched San Francisco, there were only twelve of the twenty-two men to be found, and guarded by a half dozen policemen these were taken to a launch, and to the Union Iron Works. Three of the strikers who were most active in the violence were taken to the Police Station, but were soon released, as no one appeared to make complaint against them. As the twelve whom they had attacked were at the Union Iron Works, and the others scattered about the city, it was not strange that no one appeared to charge them with crime. Evidently this was the duty of the police, but they did not do their duty.

THREE GANGS OF TOUGHS.

This riotous demonstration was but one of the many in the last forty-eight hours. In Oakland the police were called out to disperse three gangs of men that had assembled along Webster street, between Seventh and Tenth streets, to beat Charles Halter, a non-union teamster employed by the Western Freight Transfer Company. Halter lives at No. 344 Tenth street, Oakland. The strikers had prepared to incapacitate him for work, and when the 7:30 p.m. train from San Francisco with Halter arrived in Oakland the union men had divided into three groups so as to be sure to finish their victim. The police, warned of the plan, charged the ruffians and saved Halter. He was armed and prepared to defend his life.

Special Policeman Falkner while walking up Turk street last night with a young woman was set upon by a crowd of strikers. Falkner drew his revolver, and when hard pressed fired five times at his assailants. They fled and no one was arrested except Falkner.

Andrew Patterson, No. 705 California street, was nearly beaten to death at the corner of Beale and Folsom streets. He is a teamster for W. P. Fuller & Co., and was on his way to the stables when the strikers attacked him. They lay concealed behind a tank and beat him with clubs. He is at the Waldeck Hospital and may die.

MURDER IN THEIR HEARTS.

The murderous disposition of the strikers is shown by their making and using a weapon which Captain of Detectives Seymour says is one of the most murderous he has ever seen. It was used on J. Royeson of No. 2133 Union street, a well-known man, who is at the head of the Joshua Hendy machine shop, and on Frank Bolls of No. 3013 Buchanan street, Royeson's assistant. They were returning home from work on a Union-street car. Five men boarded the car at the same time, and when Royeson and Bolls alighted at Union and Buchanan streets they were knocked down by the five. After finishing their dirty work the five fled. The police found beside the wounded men a barrel-shaped, hard rubber bumper about five inches in length and three in diameter, with a spoke of a carriage wheel through the center. Royeson may die of his injuries.

H. Buck was severely cut and bruised at Fourth and Berry streets by strikers. He is employed at the Western Sugar Refinery and was set upon by men hidden behind a lumber pile. Before Buck had time to defend himself he was knocked down with a sand-bag. He was kicked and beaten, while prostrate, his nose broken and his face fearfully disfigured.

Andrew Pierson, residing at No. 789 Mission street, was attacked by strikers at Fifth and Howard streets. Dr. McElroy, who attended Pierson, took twelve stitches to close a gash on his forehead, which was one of many wounds. The physician said that the cut had been made by a sharp weapon.

C. Carlson, a miner from Dawson, who has been here two days and has been rooming at the Cosmopolitan Hotel, on Fifth street, went out sightseeing in the afternoon. When but a short distance from his hotel he was approached by three men, who asked him what he was doing. He said that he was a gold-seeker from Dawson. One of the trio called him a liar, and then all set upon him and kicked and cuffed him. He was taken to his hotel, where his wounds were dressed. No one was arrested.

SAVED BY A WOMAN.

J. R. Colman, a driver for the Stetson-Renner Draying Company, was saved by a woman from being murdered. He was on Brannan-street car, No. 606, when fifteen strikers boarded it and attacked him. Colman was felled to the floor of the car, and then a woman placed herself in the doorway, and refused to allow the strikers to get at him. Colman was badly bruised.

D. E. Patterson, a striking sailor of No. 22 Sacramento street, was shot last night by two non-union men whom he had attacked.

Paul Caffejian, an Overland Transfer Company's teamster, will be permanently crippled by injuries received at the hands of striking teamsters. He was getting on a car to go to his home when seized by the ruffians. When rescued by the police and taken to the hospital, it was found that at least one of his ribs had been broken, his left side was crushed, and that he had three scalp wounds and two lacerations of the face. No one was arrested.

Policemen must wear their uniforms if they would escape the spite of the strikers. Somehow the brass buttons and blue cloth seem to scare the unionists. Policeman C. P. Staples, who has been on duty on Brannan street, was going to his post yesterday in citizen's clothes, when he was assaulted by a mob, which tore off his star and thumped him. He succeeded in proving that he was a regular patrolman, and in taking William Patton and J. J. Crosbie to the Southern Police Station.

Samuel Hagen and Neil C. Johnson were victims of strikers' brutality, at Fourth and Folsom streets. They have been working at the Western Sugar Refinery, and when eight men had finished with him, Hagen was in a serious condition. He has internal injuries, besides wounds on the face. Johnson was not so badly hurt. Both were taken to the hospital, and Hagen is unable to move.

F. O'Neill, a non-union teamster, living at No. 2116 Howard street, was dragged from his wagon at Fourth and Market streets, one of the busiest corners in San Francisco, and was severely beaten by four strikers. He was taken to the Central Emergency Hospital, where his wounds were dressed. No one was arrested.

Martin Schwartz, a non-union man, met strikers on Howard street, and was being beaten, when Policeman De la Guerra rescued him. No one was arrested.

Walter Reed, a colored man, who arrived here recently from Virginia, is charged with assault to commit murder. He was being beaten by strikers, when he drew his revolver and fired at his assailants. He did not hit any of them, but he was the only one arrested.

Aniceto Gomes, a laborer living at No. 122 Taylor street, was taken to the Receiving Hospital, for three severe scalp wounds, made by strikers at Fourth and Townsend streets.

At Eighth and Harrison streets, for the past day or two a crowd has constantly stoned drivers of teams. A police detail has been sent to guard the corner.

The police were called to the Humboldt Evening School last night to stop a fight between union and non-union sympathizers who are students in the school. A non-union apprentice was roughly handled.

TEN IN A BUNCH.

Between 5 and 9 o'clock last night ten non-union men were taken to the Harbor Hospital for wounds and bruises administered by strikers. This is the record there. The Harbor Hospital is only one of the many hospitals in the city, so it may be judged that the total number of strikers' victims during the four hours was several times as many.

The above brief and uncolored statement of violence by strikers confutes the claim that the strike is peaceable. An unprejudiced reader must certainly allow that there is need here for every policeman possible. The fact is that the authorities here are wholly responsible for this bad state of things. The police obey their orders, but as stated before, it is useless to arrest strikers, even if the victims were able to appear against their assailants, for the corrupt police judges will mete out no punishment.

There is not wanting proof of this. Thomas Rafferty and Alfred McClear, Laughlin, union teamsters, who severely beat A. Greenberg, a non-union man, were arrested some days ago. Judge Conlan has continued the cases until September 3. The cases of Chris Murphy and Will Walsh, charged with felony, in having falsely imprisoned non-union men, whom they had kidnaped, were also continued to the same day. These men are bonded in the sum of $5 each, although the kidnapers are subject to a penitentiary sentence. There is no reason why the cases should be postponed. The victims are generally afraid to testify. John Hooston, a colored stevedore, who was abused by Dan Goodwin and Fred Griffin, did not appear to testify against the men, and when found by the police said it was as much as his life was worth to appear in the streets.

The grand jury has received a complaint that the police judges are showing bias in favor of the strikers, and that they are continuing indefinitely charges of battery and carrying concealed weapons. The grand jury has appointed a special committee to investigate these charges.

There are dissensions in the labor camp. Most of the unions have refused to elect delegates to the Union Labor party convention at Metropolitan Temple, September 5. Many of the union members do not favor the unions doing politics, but the leaders of the unions are determined to get office. They will doubtless put candidates in the field who will strive alongside of Dr. O'Donnel, an abortionist, who has run for everything from a street car to Congress, and who now seeks the humble office of Mayor.

The Examiner is writing, or having written, many of the documents issued by labor leaders here. The language of these documents is indisputably the language of yellow journalists employed by Hearst's blackmailing sheet.

The latest strike document is an address by the San Francisco Labor Council to the country papers, and through them to the country people of the State. The burden of the address is that the strikers are fighting not for hours or wages, but "For a sacred principle, the maintenance of which is as vital to the farmers as to the laboring men of the city, and both classes should, therefore, stand together to resist the tyrants which have denied them the right to combine for their own protection. It is in vindication of this right that we have been driven out of work."

TWO KINDS OF RIGHTS.

This statement is not true. Chester H. Rowell, editor of the Fresno Republican, who has opposed the Employers' Association, says of this:

"No one has denied the right of the San Francisco laborers to organize for their own protection, and in the beginning no one refused to recognize their organizations when formed. One or two recent statements from the employers' side indicating a policy of refusing to recognize the unions are of recent date, and are the outcome of the strike, not the cause of it. The right which the Draymen's Association denied to its men was not the right to organize for their own protection, but the right to coerce their employers into joining with that association for the oppression of others. The locked-out teamsters had all the wages, hours and conditions of work they wanted; they had maintained for themselves every right they claimed and nobody proposed to deny them one of those rights. But they themselves proposed to deny to certain others of their own class, who did not belong to the union, the rights which they themselves possessed, and the employers refused to permit their wagons and horses to be used for this purpose.

"The right to organize, to act together, is, as these strikers say, a natural right of man. The right to organize, the right of each to act individually, and to make his own way in the struggle of life, is also a natural right of man. It is the very right on which the American republic was founded. No one disputes either of these rights. Every man standing at the bar of American public opinion. The San Francisco employers do deny this latter right, flatly and unequivocally, and are defending this denial. Most of the principles of unionism have never been denied them, and they only say they are not be fighting for them. The principle for which they are standing is practically only one that has ever been denied in the homes of laboring men, and in the homes of the union leaders and their delegates goes on, but in the homes of the idle workmen want stares from the haggard face. The wives and children are on short rations and the wolf is at the door of many. These people only quit work for a principle, and the principle was unionism. They will allow no other men to take their places, but they, driven by necessity, are invading the interior of the city, taking the place of farm laborers at a lower wage. For $1.50 a day they are doing what rural laborers used to get $2 to $2.50. The country is depleted, they displace comes here and takes the places they deserted, and are called "scabs," and beaten and have their bruises and broken bones.

RIPPLES OF MIRTH.

Probably Fatal.

"Did you hear of that duel between those two medical students?"

"No. Pistols or swords?"

"Neither; they prescribed for each other."—[London Tit-Bits.

Not So High.

"Oh, Miss Simpkins, when you see me I'm in the seventh heaven."

"Well, Mr. Hopkins, that's a high elevation, according to the way buildings are put up now."—Record-Herald.

Easier to Raise the Cash.

"Do you raise your own sweet corn?" asked the summer boarder.

"No," answered Farmer Corntossel. "I find it easier to take in boarders, and raise the cash to pay 'em."—[Washington Star.

His Reason.

"Why don't you wash your face, Freckles in as a partner?"

"Freckles was once engaged to my wife. Do you suppose I would have anything to do in my business with a man who was once engaged to am?"—[Fliegende Blatter.

All Departments Filled.

"He says he has no use for a lawyer."

"I guess that is true. He represents himself and cuts his own throat when he can told, has even got himself in the habit of talking to himself."—[Washington Star.

With the Umbrella.

Floorwalker: Good morning, madam. Did you wish to do some shopping?

Bride (with hubby:) Yes.

Floorwalker: Step into the reception room and the boy there will give you a check for your hat.—[New York Weekly.

Unscientific Goat.

"Oh, my dear daughter, you must not be frightened and run after a goat. Do you not know that you are a Christian Scientist?"

"But, mama," excitedly exclaimed the little girl of 6, "the goat doesn't know it."—[Wheeling Intelligencer.

Of Enduring Brass.

The Visitor: You seem very much interested in me, little girl. Why is it?

The Little Girl: I don't know, but your face can be seen from all over the country on the Transcript.

Time to Kick.

Small Girl: What do you know about men and boys' shirt waists, anyway?

Small Boy (in his own opinion): Me and shirt waists savages? Well, I like it. It was bad enough when boys had to wear our sisters' old clothes, but I kick when I have to wear out my sister's old shirt waists.—[Brooklyn Eagle.

Wanted Him in the Business.

"I say," said the bold, bad detective, "some fellow is around representing himself as a member of our force. He has been taking more money than any two of us ever have, and I want him arrested as quickly as you can."

"All right; I'll have him in jail in less than a week."

"Great Scott, man! I don't want to put him in jail. I want to employ him."—[Boston Transcript.

WHEN!

When will you speak gentle words
To one with heavy burden?
Tomorrow.

When will you pay for kindness done
And fancied slights and wrongs shun?
Tomorrow.

When will you do the kindly deed
A stranger did you in your need?
Tomorrow.

When will you say the kindly word
The dead while living should have
heard?
Tomorrow.

When will you strive the right to do
And evil words and wrong eschew?
Tomorrow.

Tomorrow? Aye and so always,
And when it comes it is today,
Tomorrow.

CHARLES L. FRA

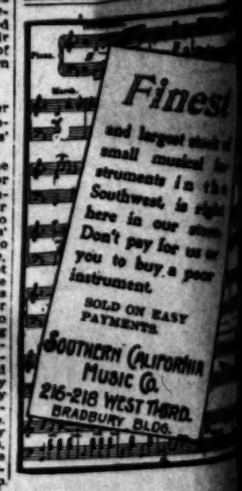

permit their wagons and teams to be used for this purpose.

"The right to organize, to act together, is, as these strikers say, a natural right of man.' The right not to organize, the right of each man to act individually, and to make or break his own way in the struggle of life, is also a natural right of man,' and is the very right on which the American republic was founded. No one who denies either of, these rights has any standing at the bar of American public opinion. The San Francisco strikers do deny this latter right, positively and unequivocally, and are fighting for this denial. Most of the privileges and principles of unionism have never been denied them, and they can, therefore, not be fighting for them. The only one for which they are standing out is the only one that has ever been curtailed.

"In all this strike is the pitiful despair found in the pinch that is felt in the homes of laboring men. The pay of the union leaders and the waiting delegates goes on, but in the homes of the idle workmen want shows its hungry hard face. The wives and children are on short rations and the wolf is at the door of many. These men say they quit work for a principle and that principle was unionism. They will allow no other men to take their places, but they, driven by necessity, are invading the interior of the State and taking the place of farm laborers, at a lower wage. For $1.50 a day they are doing what rural laborers usually get $2 to $2.50. The country laborers whom they displace comes here to take the places they deserted, and are hooted as "scabs," and beaten and laid up with bruises and broken bones.

RIPPLES OF MIRTH.

Probably Fatal.

"Did you hear of that duel between those two medical students?"

"No. Pistols or swords?"

"Neither; they prescribed for each other."—[London Tit-Bits.

Not So High.

"Oh, Miss Simpkins, when you said to me I'm in the seventh heaven."

"Well, Mr. Hopkins, that's no exaggeration, according to the way lots of men are put up now."—[Chicago Record-Herald.

Easier to Raise the Cash.

"Do you raise your tomatoes and sweet corn?" asked the visitor.

"No," answered Farmer Corntassel. "We find it easier to take in summer boarders, and raise money to buy corn."—[Washington Star.

Is Reason.

"Why don't you want to be a partner?"

"Pickles was once engaged to my wife. Do you suppose I want a man in my business who is smarter than I am?"—[Fliegende Blatter.

All Departments Filled.

"He says he has no use for a wife."

"I guess that is true. He does himself; and cuts his own hair, and I'm told, has even got into the habit of talking to himself."—[Washington Star.

With the Umbrella.

Floorwalker: Good morning. Do you wish to do some shopping, I presume?

Bride (with hubby:) Y-e-s.

Floorwalker: Step into the waiting room and the boy there will give you a check for your husband.—[New York Weekly.

Scientific Goat.

"Oh, my dear daughter, you should not be frightened and run home to me. Do you not know you are a Christian Scientist?"

"But, mamma," excitedly exclaimed the little girl of 6, "the billy goat doesn't know it."—[What To Eat.

Enduring Brass.

The Visitor: You seem to be quite interested in me, little girl. Find it?

The Little Girl: I don't see how your face can be so smooth and clear. Papa says you have traveled over the country on it.—[Boston Transcript.

Time to Kick.

Small Girl: What do you think of men and boys wearing girls' shirt waists, anyway?

Small Boy (in his sister's blouse and shirt waist, savagely:) I don't like it. It was bad enough when we've had to wear our big brother's clothes, but I kick at having to wear out my sister's old things.—[Brooklyn Eagle.

Wanted Him in the Business.

"I say," said the business man to the detective, "some fellow has been representing himself as a collector for me. He has been taking in more money than any two of the men I have, and I want him collared as quickly as you can."

"All right; I'll have him in jail in less than a week."

"Arrest Scott, man! I don't want to put him in jail. I want to engage him."—[Boston Transcript.

WHEN?

When will you speak encouragement to one with heavy burdens bent?
Tomorrow.

When will you pay fond memory's debt, of fancied slights and wrongs forget?
Tomorrow.

When will you do the kindly deed, a stranger did you in your need?
Tomorrow.

When will you say the kindly word that's dead while living should be heard?
Tomorrow.

When will you strive the right to do, and evil words and wrong eschew?
Tomorrow.

Tomorrow? Aye, and so always, for when it comes it is today,
Tomorrow.

CHARLES L. FRAZEE.

Finest

and largest stock of small musical instruments in the Southwest, is right here in our store. Don't pay for us or you to buy a poor instrument.

SOLD ON EASY PAYMENTS.

SOUTHERN CALIFORNIA MUSIC CO.
216-218 WEST THIRD.
BRADBURY BLOCK.

AIRY ELSIE'S SPOOK FIGHT.

She Was Unveiled by Denver Men.

Exposure of the Cute Sycamore Idol.

It Robbed and "Almost Persuaded" One of His Faith.

A few days ago there appeared in The Times an account of the experiences of a seeker after truth, who went to one of the seances of a medium named Elsie Reynolds at Sycamore Grove. He sought the truth not as some of the confirmed Spiritualists do, gulping down anything and calling it belief, but tried to find out facts. The all-important fact that he learned was that Elsie Reynolds is an imposter and that her "materializing" seances are fakes.

Elsie Reynolds was "on" to the seeker after real truth. The first announcement that issued from the cabinet in the dark room where the circle was held was to the effect that there was a disbeliever in the room. The "spirits" said so. An honest person would have thought this just the chance to prove the glorious principles of her brand of spiritualism. But the stranger was not allowed to approach the cabinet. There were hands ready to push him back into his chair the moment he moved. The room was policed by stalwart aids to the medium. No spirit was made to appear to the disbeliever. He was left out in the cold. Only the old Spiritualists, who were there for the express purpose of believing, were noticed by the performer. The young man was so closely guarded that he did not succeed in grasping the "spirit" and unmasking the impostor. But Elsie Reynolds has good reasons for fearing disbelievers, for once at least she was openly exposed. In Denver she was caught in the act of impersonating a "spirit." An account of the affair appeared in a Denver paper.

Six Denver young men attended one of Elsie Reynold's materialising circles for the purpose either of proving her assertions as true or false. One of their number had almost been persuaded into spiritualism. The rest agreed to base their belief for or against according to the result of the plan decided upon for testing the medium.

J. E. Wright, the "almost persuaded" one, was to grab the ghost when it appeared.

The first thing uttered after the show opened was the same announcement that was made before the truth seeker at Sycamore Grove, namely, that there were "skeptics" in the room. After ejecting two persons from the circle on this charge the show proceeded.

Finally, a white-robed form appeared and called Wright's name. He stood by his contract with his companions, and reached out for the spirit friend. The result is best told in his own words:

"Well, I grabbed the ghost. It was a slight female form that wriggled and struggled desperately with me. It's perfectly astonishing how strong that spirit was. If I had not got a good hold it would have got away and darted back into the cabinet. That was what I was determined to prevent.

A CALL FOR HARRY.

"Immediately I took hold, the spirit yelled out 'Harry!' Now, I didn't know what 'Harry' meant, but I soon found out, for four of the men in the room jumped on me just as the light was turned on. My friends also rushed in, and for a time it was quite lively, quite warm," and Mr. Wright mopped his forehead.

"One of the men got his fingers around my throat and began choking.

"But I still held on.

"The form within my arms fell to the floor, dragging me down with it. Before I fell I got a blow on the cheek which staggered me.

"But I still held on.

"There was a deuce of a time. My friends were fighting, four of the men were trying to rescue the spirit, and in the melee a pistol shot was fired. Who fired it I don't know.

"But I still held on.

"When I managed to tear away the white veil that covered the spirit, I saw it was Mrs. Reynolds herself."

AFTER THE FRAY.

After the fight was over J. W. Ryan, one of the six young men, expressed himself thus:

"We went there to convince Wright. He agreed to do just as he has said. We were very careful to go unarmed, and not one of us took a drink before going. We wanted to be prepared for arrest, and we wanted to be in a condition that no one could question. The exposure was complete. Every one of us can swear that the woman Mr. Wright held till we turned on the lights was the medium, Elsie Reynolds. Who fired the shot I do not know. It hit no one, so far as we know, for we left as soon as we could get out of the place. Of the 'spirits' that appeared all were of two heights, one the height of Mrs. Reynolds, and the other that of a sort of assistant she had there, a young woman who was among us when Mrs. Reynolds was masquerading, and was apparently out of the room when Mrs. Reynolds was among us. Those two undoubtedly impersonated all the spirits."

For the past month this same woman has been gathering a rich harvest at Sycamore Grove. People have flocked to the camp every day of the week to sit at her feet; and it costs each a dollar a sitting.

Several large rewards have been offered for the proof of this medium's materialising power, but she has wisely spurned them all. Dr. K. D. Wise of this city has offered her $500 if she will come to his house and prove before himself and friends that she can cause spirits to materialize. Dr. Wise is a Spiritualist himself, but is proof against such fakes as the Reynolds woman. But the medium demands that everything be on her side and the truth seeker utterly at her mercy before she will undertake her trick. She keeps her spirits in her own box, and evidently it cannot be transported to a private house.

THE HAYDENS.

ACCUSED OF EXTORTION.

Sheriff Nat Stewart of Santa Barbara county recently returned to his home after a trip to Los Angeles, made for the purpose of investigating charges which a Santa Barbara girl preferred against E. R. Hayden and wife, Spiritualists and palm readers, at No. 613 South Spring street in this city.

Emma Jones, a half-breed, is the girl, and it is alleged that the Haydens have kept her in a state of terror for some time and have been endeavoring to extort money from her by means of offering to protect her with their "influence" with the spirits. The Santa Barbara Sheriff has turned over his information to United States postal authorities, in the hope that they may be able to bring an action against the Haydens.

Miss Jones formerly lived in Arizona. Her father was an Indian. It is a tradition handed down in the family for years that there is considerable treasure buried in Tucson. When the girl came to Los Angeles from Arizona several months ago, she visited the Haydens and told them of the buried treasure. It is said that they secured from her a promise that when she went to Santa Barbara she would send them $500 with which to go to Arizona and find the treasure.

Through telegrams and letters, they are said to have harassed the girl from time to time. Under threats that their influence would be removed from her protection, she is said to have been induced to turn over considerable sums of money to them.

When Stewart learned these facts he notified the Los Angeles police, and a few days ago the Haydens were arrested for practicing their arts without a license.

PAROLE OPPOSED.

Forger Louis LaBaume's Efforts to Get Out of Prison May not Be Successful.

If Louis T. LaBaume, who is now serving a two-years' sentence in the San Quentin penitentiary, is successful in the efforts he is making to secure a parole, it will be in spite of the objections of the officers who secured his conviction. A petition for the parole of the convict has been circulated by his relatives—and he is related to an estimable family—and among others who have signed it is Superior Judge Smith. Notice of the prisoner's intention has been published in regular form, and the hearing on the application will probably take place on September 14.

The members of the detective force of this city protest against the granting of a parole to LaBaume. They declare that he is one of the cleverest forgers with whom they have ever had to deal, and express the opinion that were he released it would be only a short time before his return to his old tricks. He was convicted on only one charge of forgery, but there were two other charges against him, which were dismissed, although conviction was almost certain in either of them. He was sentenced to two years' imprisonment on July 14, 1900.

The plan by which LaBaume victimized the bank, was a clever one. He had done some work for a depositor and asked that he be paid with a check. He received a check for $18, and then watching until he saw the maker of the check enter the bank, he followed and boldly presented the check. The teller demanded that he be identified, and all he had to do was to turn to the person who had paid him, and was, of course, identified and even commended. Then he chatted awhile with the teller and left the bank. The next day he presented another check bearing what appeared to be the signature of the same person. This check was for $165, and as he had been identified the day before, no questions were asked and he received the money. This check was a forgery.

At another bank he played an equally shrewd game. He presented a check for $145 and the teller demanded that he be identified. He blandly asked whether identification by James Cuzner of the Kerckhoff-Cuzner Mill & Lumber Company would be satisfactory. Of course it would be, for Mr. Cuzner is a director of that bank. La Baume left the teller's window, and in a few minutes returned with his check which bore what appeared to be Mr. Cuzner's indorsement. He told the teller that he had met Mr. Cuzner on the street, and that as that gentleman was in a hurry he had simply indorsed the check. He received the money, and it was later learned that the indorsement was a forgery.

LaBaume was captured after an attempt to pass a forged check on the bank at Downey. There he presented a check drawn on the Long Beach Bank, but payment was refused. He then asked that the check be sent for collection, and this the Downey Bank did. Of course the check was not honored, and LaBaume was soon afterward arrested. He is only 26 years of age.

The Wizard Suspender.
Gives solid comfort and don't pull buttons off.

"KILLARNEY'S LAKES" is the title of a most entertaining descriptive article which will appear in The Times Magazine the coming Sunday.

THE LARGEST hop field in the world is in California. Miss Mabel Clare Craft will describe, in The Times Magazine the coming Sunday, how the hop industry is carried on.

"A broad mind isn't necessarily deep."

Nor good clothes necessarily high priced. We refer to the $15.00 Men's Suits we're selling at $10.00. Just like finding $5.00 in the street—but you'll have to come today or tomorrow. See show windows.

London Clothing Co.
HARRIS & FRANK, Props.
117-125 N. Spring St.

NEW BOOKS.

Cinderella; By S. R. Crockett.....$1.50
John Charity; By Horace Annesley Vachell...$1.50
Masters of Men; By Morgan Robertson.....$1.50
Tales of the Ex-Tanks...$1.25

PARKER'S,
246 S. Broadway, Near Public Library
Largest, most varied and most complete stock of books west of Chicago.

My Glasses Fit.

Fit so perfectly you don't know they are there. Every pair has our ironclad guarantee to do exactly what they ought to do. You take no chances with them.

J. P. DELANY, EXPERT OPTICIAN, 239 S. Spring.

Newberry's

OUR OWN BAKING.

Gold Seal Cakes.
Chocolate, Almond Fig,
Caramel, Orange, Lemon,
Devil Food, Southern Pound,
White Pound, Chopped Nut,
Loaf Cakes, 25c. Layer Cakes, 35c and 50c.
Angel, Sunshine and Marshmallow Cakes, 25c each.

Telephone Main 26.
216-218 S. Spring St.

What People Want!

FINE GOODS in all latest patterns, best of work and perfect fit for the least money. That's our aim. Furs remodeled at one-third, and taken care of until wanted; that's what we Eastern people have done and do.
215 W. Fourth St. Up Stairs. M. H. Robinson, Ladies' Gents Tailoring and Fur House

ADOLF FRESE,
Opticist And Manufacturing Optician,
126 SOUTH SPRING STREET
Telephone Main 1042.

My Satin Cerate is the foe of tan and sunburn—the friend of beautiful complexions; small size 25c
MRS. WEAVER-JACKSON,
319 South Spring Street.
Branch Store—31 East Colorado St., Pasadena.

GAS
The Equitable Gas and Electric Company
217 New High St.

WHY NOT? THE YALE BICYCLE
E. R. RISDEN CYCLE HOUSE,
418 SOUTH BROADWAY.

Engraved Stationery
Invitations, Announcements, Calling Cards.
WHEDON & SPRENG CO., 233 S. Spring St.
SOCIETY STATIONERS.

Berlin Dye Works
—CLEANERS AND DYERS—
242 S. BROADWAY. Tel. M. 675.

IDEAL KID OXFORDS. $3.50 to $5.00 For Women.

Black and shiny like patent leather, and the makers claim Ideal Kid never cracks. The leather is soft and fine; very comfortable on the foot. Styles are very nobby, and the Oxford at $3.50 is as pretty a little shoe for the price as we ever sold. Ask to see Ideal Kid when you're in again.

C. M. STAUB SHOE CO.,
253 S. Broadway.

The using of Capitol Flour makes the baking of bread a satisfaction to the housekeeper.
Every sack guaranteed.

CORONADO TENT CITY

$4.00 Round Trip Every Day.

It costs less to occupy a tent at Coronado's Tent City than to stay at home. You can rent them furnished or unfurnished. You can keep house if you like. Grocery store on the grounds. Tents with electric lights and Coronado water. Music at the Pavilion and a hop in the evenings. Dancing, bathing, fishing, boating—every day a pleasure. Only $4.00 round trip, good till September 30.

Ask Santa Fe Agent About It.

BOSTON DRY GOODS STORE
239 S. Broadway, opp. City Hall, Los Angeles.

This is a splendid time to buy hosiery, either ladies' or children's. you can make a considerable saving by buying soon, especially the school hose for the children. but our entire line of

ladies' and children's hosiery

is complete to the smallest detail.

an unusually fine assortment of ladies' novelty hosiery at 75c, $1.00 and up to $2.50 the pair.

two children's specials

we have broken lines of misses' and boys' absolutely fast black hose that are worth 20c to 35c the pair—
at 12½c the pair

our line of misses' and boys' dress hose are the best values ever offered
at 25c the pair

ladies' fine maco cotton hose, hermsdorf dye; put up 3 pairs in a box; a Boston Store special—
three pairs for $1.00

ladies' novelty hose in both lisle thread and fine cottons—
at 50c the pair

ladies' lace lisles, ankle patterns, new designs—
at 50c the pair

9-30-1901

H. JEVNE

Wines for the Table.

There's no one article that will lend so much relish to a meal as a glass of good claret. A good many people consider this extravagant, but it is not. We have several different brands of table claret that are very moderate in price when you buy in bulk. Serve a little claret with your dinners. It's healthful and refreshing. Our La Crescenta Claret is one of the finest.

Smoke Jevne's Fine Cigars.

208-210 S. Spring St.—Wilcox Building.

Our Glenwood Ranges

The most perfect range made. New arrivals with many new improvements. Before you buy a range see the Glenwood.

J. W. HELLMAN, 157-161 N. Spring St.

And Still They Come.

Lowman has been playing to crowded houses the entire week. Look out for the S. R. O. sign today and tomorrow. In addition to the regular bill as heretofore published there'll be the following

STAR ATTRACTIONS.

All of our $1.00 and 75c fancy colored half hose, none reserved; free choice for 50c.

All of our 50c fancy colored half hose, including drop-stitch, none reserved; free choice at three pairs for $1.00

All of our 25c fancy colored half hose, none reserved; free and unrestricted choice at three pairs for 50c.

Broken lines of underwear—medium-weight wool, the well-known New Brunswick make, contract price $1.25; take your pick of shirts and drawers at 75c.

Big bargains in broken lines of fine pajamas and night shirts.

All of our mercerized silk underwear, contract price $1.50 per garment; take your pick now at $1.00.

Full lines of the celebrated M. M. C. French health underwear, nearly all sizes, contract price $2.00 a garment; take your pick now at $1.00.

Take your pick of a number of odd shirts and drawers, pure silk, value $5.00; now at $2.00.

A big bunch of broken lines of 75c underwear; take your pick at 40c per garment.

Golf shirts, straw hats and wash vests are cut to the quick.

There's a delay of the glass for the big new show windows. Deep price cuts are necessary to keep business moving. A guarantee goes with every garment just as if you were paying regular prices

LOWMAN'S,
131 S. Spring St.

Jeck Ralph's 601 S. SPRING. TEL. M. 516.
Long Weights—Short Prices.

Fancy Northern Potatoes, per cwt.....$1.75
8 lbs. Pink Beans.....25c
5 lbs. White Beans.....25c
6 lbs. Sago or Tapioca.....25c
Split Peas and Pearl Barley, per lb.....5c
3 lbs. Fancy Carolina Head Rice.....25c
5 lbs. Island Rice.....25c
3 lbs. German Lentils.....25c

LIKE PEARS? Try these Mountain Bartletts; yellow as gold, with pink cheeks. The blushing maid is scarcely more attractive. Tis't their appearance, however, that's so charming; it's their richness of flavor. Order some; you'll be pleased.
Telephone Main 550. Ship Everywhere. Ludwig & Matthews, Mott Market.

TRUSSES Elastic Hosiery Made to Fit
W. W. SWEENEY, 421 South Broadway. (Removed from Fourth St.)

BEKINS Van and Storage. Cut-Rate Shippers of household goods to and from the East and North. OFFICE—241 SOUTH BROADWAY. Tel. M. 19.

McCall's Patterns and Fashion Sheets.

Coulter Dry Goods Co.

NEW SILK WAISTS $5.00.

Not only new, but strikingly beautiful and attractive styles. Wonderfully good values at $5.00. Might as well be marked $7.50. There are 100 peau de soie and 50 taffeta waists in the lot. The latter in silver, old rose, red, white and black; while the peau de soie come in old rose, cadet blue, reseda, oxblood, pink, white and black.

All are made in the very latest modes—one particularly handsome design being a bias effect front of fine tucking and applique, trimmed with tiny velvet buttons.

We've hardly a hope of showing another such strong silk waist special the entire season.

NOTE—The above description may sound a little sensational for so conservative a house as Coulter's—but every word has been carefully weighed. This store never exaggerates nor misrepresents. You know that.

COULTER DRY GOODS CO.
317-325 South Broadway, between Third and Fourth.

SAVE TODAY, THAT YOU MAY HAVE TOMORROW. OPEN AN ACCOUNT WITH THE UNION BANK & SAVINGS—223 SOUTH SPRING

ALTHOUSE FRUIT CO.

VEGETABLES

Just as fresh and crisp as if you had picked them from a garden in your own yard. Finely grown, well developed, raised by Americans, and irrigated with pure water. Asparagus, Yellow, White and Red Sweet Potatoes, White Plume Celery, Head Lettuce, Evergreen, Sweet Corn.

Fine Burbank Potatoes.

213-215 W. Second St. Tel. Main 398.

The Alaska REFRIGERATOR

CASS & SMURR STOVE CO., 314-316 South Spring Street.

LOS ANGELES FURNITURE CO.

PORCH ROCKERS.

The great big cool ones with wide arms, frame of maple, seat and back flexible, and only $3.50 small rockers with maple frame, $1.75.

Hammocks? Oh, yes, $1.25 up and every one splendidly good.

225-227-229 South Broadway OPPOSITE CITY HALL

Four New Soft Shapes
Three New Derby Styles

Leading colors are steel gray, new pearl, oxide, brown and black. Same blocks—yes, and same qualities, too, that you get in a five dollar agency hat you get here for..... $3

My new Fall Hats at $2.50 and even at $2.00 are easily worth a dollar more.

Siegel The Hatter Under Nadeau Hotel.

Dr. Hutchason's Patent Suction Plate
Is worth its weight in gold.

Testimonial: After trying to wear three or four artificial sets of teeth without success, I am now wearing DR. HUTCHASON'S PATENT SUCTION with the greatest comfort and success and I recommend them highly. A. H. MOORE, Soldiers' Home.

See Our Patent Suction Plate before you have your teeth made or extracted. Lady attendant. German spoken. Tel. Red 3261.
SPINKS' DENTAL PARLORS, Dr. W. E. Hutchason, Prop.
SPINKS' BLOCK. Open Sunday 9 to 1. Corner Fifth and Hill

CHOICE HAY, by the bale, ton or carload Lowest Prices.
L. A. Hay Storage Co., - - 335 Central Avenue.

THE PUBLIC SERVICE—IN THE OFFICES AND COURTS.

SUMMARY OF THE DAY.

Yesterday the City Council officially canvassed the returns of the bond election, but made no change in the vote as published.

The city's sewer flushers yesterday filed a petition asking an increase in wages.

Regino Lopez was arraigned before Justice James yesterday on a charge of criminally assaulting Mrs. Romero at San Gabriel.

C. S. Wilkins, a laundry driver, has sued the bondsmen of the Anchor Laundry for damages.

In the Police Court yesterday Fredora Budd was held for trial in the Superior Court, charged with the larceny of Clark Conboy's diamond ring.

A black rustic from Texas told the "cap'n" of the court that "dey hed de wrong man."

AT THE CITY HALL.

OFFICIAL CANVASS OF THE BOND VOTE.

NO CHANGE MADE IN THE RETURNS AS PUBLISHED.

Council Happy in the Thought That the City Will Begin to Make a Big Revenue Next Sunday—Wild Vaporings of Waldron.

For the purpose of canvassing the election returns the Council met in adjourned session at 10 o'clock yesterday morning. All the members were present but Mr. Pierce of the First Ward. Six of the Councilmen crowded about the clerk's desk, eagerly watching the figures on the result sheets. At one end of the desk stood City Attorney Matthews, who watched every move to insure its regularity. The seals on the election envelopes were broken by Mr. Dodd, who, with Mr. Bowen, inspected the result sheet and declared the official vote.

The envelopes and contents were then passed to Messrs. Allen and Blanchard, who replaced the result sheets, and in turn passed the envelope to Deputy City Attorney Hewitt.

Off in one corner of the Council chamber sat Officer Dixon, but his duties were light, as there was not a single spectator in the lobby.

Councilman McLain, glum and uncommunicative, sat all the while in his chair, meditating. Mr. Walker, leader and mathematician of the "aunty" forces, walked nervously up and down the room, fingering his watch chain. Finally he went to the window and for a long time gazed stolidly into space.

As the big majorities were counted out from each ward the representative of the bailiwick would sententiously remark, "Well, how's that, boys?" And the boys" seemed to think it all right.

Finally the results from all precincts were declared. The official vote was exactly that announced in yesterday's Times, 6284 votes for the bonds and 1267 against the issue, a total of 7551 votes.

It was then officially declared that the bonds have carried, and the Council adjourned.

"Mr. Walker wants to make this unanimous," said Mr. Allen as the travel fell.

"Mr. Walker is too late this time, just as he was on the other proposition," quickly retorted President Powers.

And the city solons went their several ways, President Powers remarking with a smile, "Don't forget that the city begins to make $1000 a day next Sunday.

The next step in the acquirement of the waterworks will be taken at the Council session next Tuesday, when the ordinance authorizing the clerk to issue the bonds will be passed. At that time a resolution will also be passed instructing the clerk to advertise for bids on the bonds. It is thought that there will be much competition to secure the bonds, and that the issue will bring a good premium.

Yesterday the anti-bondites held a session at the United States Hotel, but whatever startling maneuvers are contemplated has not been given out. Waldron, the political wiseacre who predicted an overwhelming defeat for the issue, declares that he will yet defeat the will of the people as expressed at the polls.

ELECTION EXPENSE.

City Clerk Hance was busy yesterday in preparing demands to meet the expenses of the election. Each of the 332 election officers got $5 and the printing of the ballots cost about $110. Rent paid for polling places and incidental expenses bring the total expense close to $1600. When the election was held two years ago there were but sixteen municipal election precincts as against twenty-nine this year, so the expense is somewhat heavier now than then.

SEWER FLUSHERS.

PETITION FOR HIGHER WAGES.

Perhaps Los Angeles will yet have a strike. Five sewer flushers are up in arms.

They assert that they receive insufficient wages for their work; also that they are compelled to discount their warrants, and so do not get what the city agrees to pay them.

Yesterday a petition was filed with the City Clerk, setting forth their grievances. They ask that the wage for sewer flushers be increased from $2.25 to $3 per day, the new schedule to take effect September 1.

As a reason for this increase they set forth that they are required to keep a horse and wagon in order to give the city proper service. The petition is signed by E. A. Taylor, J. C. Black, Thomas Vacher, C. M. Whaling and G. W. Covarrubias. It will come before the Council next week.

Street Lamps Wanted.

Petitions for intersectional street lamps keep pouring in upon the Council in anticipation of the early action of the Gas and Light Committee. Property owners at Twenty-second and Aubrey streets are convinced that the need for a street lamp at the intersection is greater than anywhere else in town and have petitioned the Council accordingly.

Petitions for Grading.

Residents of El Molino street, between Tenth and Eleventh streets, have petitioned the Council that the grade of the street be established, and the street graded and sidewalked. Another petition filed yesterday asks that Micheltorena street, between Sunset boulevard and Effie street, be graded with the natural soil of the street.

Charles Choung Again.

A dapper-looking Celestial, with gold-filled front teeth, is Charles W. Choung, a subject of the Empress Dowager of China. Choung tells a very unbalanced story about the payment of hush money to two officers by the Chinese lottery sharps of Chinatown, and he is believed to be out of his head by Chief Elton. He appeared at the City Hall yesterday for the second time, and obtained the names of the Police Commissioners, after which he departed on their trail.

Mayor's Vacation.

Next week Mayor Snyder will again attempt to start on his vacation. It was twice postponed on account of the water compromise, and the bond election, but this time the Mayor thinks nothing will interfere.

The Mayor will first join his wife, who is now spending some weeks at the Bonita ranch, near Los Gatos, in Santa Clara county. Mayor and Mrs. Snyder may spend a few days in San Francisco before returning home. The Mayor will be away from the city about two weeks.

Fay Congratulates.

Charles W. Fay of San Francisco, Mayor Phelan's clerk, dropped in at the City Hall yesterday to congratulate Mayor Snyder on the result of the bond election. Mr. Fay says that San Francisco hopes to follow the example of Los Angeles in gaining control of the waterworks, and for this purpose a bond issue of $25,000,000 will be submitted to the people. Mr. and Mrs. Fay will leave for the north tonight.

City Hall to Close.

Next Monday, Labor day, will be observed as a legal holiday at the City Hall. All offices will be closed and the Council will not meet. The Public Library will be open from 1 to 9 o'clock p.m., but no books will be exchanged. The Council has accepted an invitation to review the Labor-day parade from the City Hall steps.

AT THE COURT HOUSE.

TWICE ACCUSED OF BRUTAL ASSAULT.

REGINO LOPEZ ARRESTED ON A RAPE CHARGE.

It is Claimed That Lopez Forced an Entrance into Romero's House on Two Nights and Assaulted Mrs. Romero.—Wilkins Damages.

Regino Lopez of San Gabriel was arraigned before Justice James yesterday for rape. His bail was fixed at $2000 and his preliminary examination was set for next Tuesday afternoon. The circumstances of his alleged crime are peculiar.

He is said to have twice criminally assaulted Prudencio Romero, the wife of Frank Romero, who lives at San Gabriel.

Frank Romero is the complainant against him.

The story, as it was told to the officers, is that the first assault was committed a week ago last Wednesday during the absence of Romero from home. Lopez is said to have forced an entrance to the house through a window and to have overpowered the woman, who was in the house alone.

Saturday night Romero was again away in the evening, and Lopez repeated his visit. This time he entered through the front door.

When Romero returned he found the intruder in bed with his wife. He said that his first impulse was to kill Lopez, but his peaceable disposition won out, and he came to the city and had him arrested.

He intimated, however, that if the law did not take Lopez in hand, he would try a little private justice.

WILKINS'S PLAINT.

SUES FOR DAMAGES.

C. S. Wilkins, the driver who had a legal difference of opinion with the Anchor Laundry as to a change of jobs, has "come back" at the company with a suit for damages.

Wilkins left the employ of the Anchor company some time ago and was about to accept a position with another laundry, when the Anchor tried to restrain him. The Anchor people objected to his crossing over with their route and customers fresh in his mind.

On the deposit of a $500 bond with the Fidelity and Deposit Company of Maryland as sureties, the Anchor company was granted a temporary injunction against Wilkins.

After some litigation Wilkins won the lawsuit and the injunction was dissolved.

Yesterday he filed suit against the surety company asking for $162 damages for the loss of time, the inconvenience and the expense the injunction had caused him.

COURT BRIEFS.

BREVITIES MISCELLANEOUS.

PETTY THIEF. Francisco Flores, a petty thief, pleaded guilty to petty larceny with a prior conviction in Judge Smith's court yesterday and was sentenced to two years at Folsom.

TO QUIET TITLE. James M. Wirt has brought suit against Robert L. Hickcox, as administrator of the estate of Bruno T. Abila, to quiet title to property on East Pico street. Charles Powers has sued M. H. French and others to quiet title to lots in San Pedro.

GIFT OR NOT? M. J. McGarry has petitioned for the probate of the will of Jeremiah Collins, who died August 25, leaving an estate of $18,400. The petition states that the deceased, during his lifetime, delivered to William C. Downing and his sister, the nephew and niece of deceased, $5900. It is not known whether this was intended as a gift or was merely delivered for safe keeping.

FOR RENT. Placerita Coöperative Mining and Industrial Association has sued J. B. Lehigh and F. C. Melton for $833 rent for oil land.

NEW CORPORATIONS. American Engraving and Electrotyping Company has filed articles of incorporation. Capital stock, $25,000, of which $500 has been subscribed. Directors: Charles W. Fleming, Burrel D. Neighbors, Garner Curran, George C. Hunt, Thomas A. Lewis. Indiana Oil Company incorporated under the laws of Arizona, has filed a copy of its articles of incorporation with the County Clerk. Capital stock, $1,200,000.

BAND OF SHOPLIFTERS.

Two of the Combine Arrested in Los Angeles and Booty Found on Their Persons.

Detectives Talamantes and Shields yesterday afternoon arrested two peons who are thought to be as clever shoplifters as ever visited Los Angeles. It is said by the police that they are the ringleaders of a band of seven men and women who have been carrying on their illegitimate business for several years. The other five have been previously arrested, but yesterday the ringleaders were apprehended for the first time.

The men, stalwart individuals, are Guillermo Terrazas and Alejandro Hernandez, alias Limones. They are charged with petty larceny, the specific charge being the purloining of six valuable handkerchiefs from Jacoby Bros., and a gold watch chain from George L. Bannister, the South Spring-street jeweler.

While engaged in buying a handkerchief and a pair of socks at Jacoby Bros.' yesterday, the men are said to have secreted the six handkerchiefs, and this in the presence of three clerks. When searched at the City Jail they had other new articles of value on their persons, but the owners have not yet been found.

According to the police, these men and their five companions, two of whom are women, have for years been engaged in stealing from stores in California. Their plan has been to purloin from Los Angeles merchants a considerable quantity of goods and then go north to Ventura, Oxnard, Santa Barbara and other places and sell their ill-gotten stuff to artisans and poor Mexicans, never offering anything for sale to merchants.

While disposing of the goods stolen here, they continued "lifting" from merchants in the North, and after a time would again return here and sell the goods stolen in the North to poor people in Los Angeles.

Several members of this band were arrested here and at Santa Barbara several months ago, but until yesterday Terrazas and Hernandez escaped detection by the officers. These two men were in Los Angeles about two months ago, and at that time an effort was made by the police to apprehend them, but they got away.

CLARA MORRIS will tell, in The Times Magazine next Sunday, of some of the advantages the stage offers as a vocation.

NOW A PUBLIC ENEMY.

THE INFERIOR COURTS.

ROGUES' GALLERY'S NEW LUMINARIES.

FREDORA BUDD AND HER PARAMOUR.

The Girl Held to Answer in Superior Court for Larceny of Conboy's Diamond Ring—Thought the Young Drummer Must Be an Easy Mark.

The hearing of Fredora Budd, who is charged with having taken a diamond ring from the finger of Mark E. Conboy as they sipped fascinating drinks in the Imperial Café, was continued before Police Justice Austin yesterday afternoon. At its close the defendant was held for trial in the Superior Court, and in default of $1000 fail went to jail to await the pleasure of the higher tribunal.

The evidence adduced was generally in line with what had been given yesterday. The two women and Conboy and his friend, having never met before, found meeting easy on Thursday evening, in the gallery of the Imperial Café. There Conboy held out his hand, the woman slipped off the ring without objection on her part, excused herself a few moments later, and failed to come back. The ring was found concealed in her room at No. 513½ South Spring street, Saturday morning.

There is no denial that the girl took the ring, in fact she acknowledged to the Chief of Police and several detectives, after having first strenuously denied it, that she did so, but the effort was made to show it to have been a half give on the part of the convivial young Conboy, and a half take on the part of the attractive Fredora, and that the act did not constitute a case of larceny.

Interest turns upon the probable record and identity of the girl. She is tall, with olive complexion, and languid brown eyes, and, while her face is anything but expressionless, she reveals nothing in her countenance. She says she came here from Sacramento, and prior to that lived in St. Louis.

The small vial of liquid found in her belongings, inclosed in the finger cut from a kid glove, and which has been referred to as "knock-out drops," came to light again yesterday in the evidence of Dr. Powers. He said it was chloral, and there was sufficient in the bottle to put two men to sleep.

There is also some interest as to the identity of "Joseph Burke," who was found in her room and arrested at the same time. He is still held as a suspect in the City Jail, but nothing developed during the hearing to connect him with the ring incident.

Attorney Shinn, in his plea for the release of the girl, said that anybody who was fool enough or "easy" enough to voluntarily permit anybody to get possession of his property as Conboy did in this case ought not to expect to support a charge of larceny.

BLACK MAN FROM TEXAS.

Big black R. W. Russell was brought into the Police Station on a warrant sworn out by Daniel Brice, charging him with battery. As he was hauled up before the bar to have his valuables extracted in approved legal fashion, he said:

"God, have I come to dis?"

After his bit of money had been laid out, he pushed a portion of it toward the officer and in a confidential tone said:

"Git me half a pint."

His next break for personal comfort occurred when he was pushed inside the grated door. He picked up the first chair he came to, carried it across the corridor and sat down, but he never warmed it. He was hustled onward to a cage.

Later in the afternoon he was brought before Justice Austin, and in answer to a query from the judge, said:

"I tell ye, cap'n, deys got de wrong man. I hain't hed a cross word wid no man in dis here town. He's mistaken in de pe'son, dat's all."

But Mr. Russell was so talkative from an overdose of booze that the justice held him for hearing until today at 9:30 o'clock, when witnesses may be present.

THE OIL FIELDS.

PRODUCERS TO RATIFY STORAGE CONTRACT.

GENERAL MEETING OF WELL OWNERS TO BE HELD TONIGHT.

Appraisers of Kern Oil Combine are Slow—North End of Santa Barbara County to Be Prospected—Kern Oil and Kerosene.

An important meeting of the Los Angeles Oil Producers' Association is billed for this evening, when the last chapter in the completion of the local organization will be closed.

This evening the members of the local combine will be asked to ratify the proposed contract for handling the home product, entered into with the Los Angeles Oil Storage and Transportation Company.

The members will also be asked to elect a committee of three to fix the general market price of local oil for the next six months.

Yesterday it was reported at the association headquarters that 500 wells had been signed up, and that the storage company had secured the handling of the output of thirty-six other wells not in the combine. With a total of 536 wells the association should be able to fix and maintain 75-cent oil as a starter, and it has been unofficially announced that Monday next local oil will be selling at that figure.

KERN-RIVER KEROSENE.

E. E. Bush of the Del Rey Oil Company, one of the operators of the Kern River field, recently exhibited in Hanford three fluids and a solid substance as the result of the distillation of oil from his plant. According to the Journal of that place the first extraction from the oil is crude distillate and asphaltum. The asphaltum looks to be the best quality, and the crude distillate would surely make a fine oil for burners.

The next extraction is an oil of a yellowish color, a high-grade distillate which is near benzine or gasoline form. The fourth product is water-white kerosene, apparently of very fine test and which burns in a lamp without smoke or any odor beyond that which comes from high-grade kerosene.

APPRAISERS WORKING SLOWLY.

Although two weeks have elapsed since the board of appraisers of the Kern-county oil "combine" commenced work, the task is not yet half completed. The board is very thorough, and does not accept the reports of field managers as to the production and condition of the various plants without verifying them. What the outcome of the work now in progress will be is yet a matter of conjecture, though it is expected that good results will come from the data gathered, even though the proposed combine does not materialize.

PROSPECTS IN SANTA BARBARA.

Active operations for oil will soon be under way in the north end of Santa Barbara county. Several companies have recently been formed for the purpose, and several more are in embryo.

The Jalama Oil and Development Company is the latest to take the field. The company will operate on the Diblee ranch in Jalama Cañon. A first-class drilling outfit is now on the ground and the operators will be prepared to go 2000 feet, if necessary.

Within the next sixty days the Purissima company will commence work on the Santa Rosa ranch.

ON 'CHANGE.

REED CRUDE SOLD.

Transactions on the floor of the local exchange yesterday were all in Reed Crude, which moved from 34¼ cents to 35 cents, where it closed.

In detail the sales made were as follows:

	Shares.	Prices.
Reed Crude	500	$ .34¼
Reed Crude	500	.34¼
Reed Crude	500	.34¾
Reed Crude	500	.35
Total	2,000	$682.50

SAN FRANCISCO MARKET.

[BY THE NEW ASSOCIATED PRESS—P.M.]

SAN FRANCISCO, Aug. 29.—At the morning session of the Oil Exchange sales were made at the following quotations:

Home Oil	$3.65	McKittrick	$ .30
Home Oil	3.60	No. 28	1.92
Sterling	1.37½	No. 38	1.85
San Joaquin	.68½	Kern Oil	6.00
Petroleum	.62	Lion	.12
Petroleum	.64	Hanford	115.00
Occidental	.40	Hanford	118.00
Occidental	.48	Central Point	1.50
Occidental	.50	Peerless	5.25

Official closing figures were:

Home Oil	$3.65	Sterling	$ 1.42
Pet. Center	.62	Sovereign	.31
Monarch	.28	Reed Crude	.36
Sterling	1.37½	Monarch	.28
Pet. Center	.13	Hanford	118.00
Four Oil	.40	Hanford	119.00
Junction	.28	Junction	.27
Monte Cristo	2.00	Sterling	1.47½
Sterling	1.40	Independence	.12

NEW REFINERY.

A dispatch from Bakersfield says that the Pacific Refinery Company has commenced the erection of an oil refinery in that city, with a capacity of from 600 to 800 barrels of refined product per day. It will be ready for business about November 1. The buildings for the plant will be located on the Santa Fé track. The company is composed of Bakersfield capitalists.

SHOW CASES are now being manufactured on a large scale here in this city, and for quality and price we are sure to please you. Have also made large addition to our mirror plant. H. Raphael & Co., 509 South Main street.

Mellin's Infants' Food

Mellin's Food children represent perfect and healthy childhood. Mellin's Food will give your baby health, strength and a good development.

SEND FOR A FREE SAMPLE OF MELLIN'S FOOD.

MELLIN'S FOOD COMPANY, BOSTON, MASS.

Walkover Shoes

WOMEN'S AUTUMN STYLES, $3.50.

The very latest London, Paris and New York shapes—Tan, Black and Patent Leather—high cut or Oxford. A woman's shoe of Walk-Over quality in any other make would cost $5.00; and at only the most exclusive shoe stores in large cities will you find other makes as stylish.

WALK-OVER SHOE STORE,

F. F. WRIGHT, Prop. 111 South Spring Street.

J. F. HUGHES, Mgr. Nadeau Hotel Building.

It's a Fair Proposition.

That we offer you. We will lend you one dollar for every dollar that you will put into a real estate deal—either for a home or as an investment. We offer the most liberal form of contract. Pay off the loan at any time, endorse partial payments and stop interest, interest payable monthly or quarterly.

Equitable Loan Society

OFFICE WITH THE BANK OF COMMERCE, First and Broadway.

Time makes whisky good. It's a process of nature and nature is slow. And nature give H. J. Whisky its surpassing flavor. One bottle $1.00, six bottles $5.00. H. J. WOOLACOTT, 124 N. Spring.

EYE STRAIN

Causes more headaches than all other troubles combined. We absolutely guarantee to cure these troubles by our system of glass fitting. Consultation free. Los Angeles Optical Co., the Scientific Opticians, 359 S. Spring.

ORDER A SUIT

Of us and secure satisfaction—we can make you a beauty for

$20.00 and up.

BRAUER & KROHN, TAILORS, 129-130 S. Spring.

Been to the Closing-out Sale at 345-347-S. Spring St.

ALLEN'S

BET. THIRD & FOURTH STS.

AUCTIONS.

Auction.

FRIDAY, AUG. 30, 10 A. M., 438-440 S. SPRING ST.

A stock of general merchandise, the contents of the "Racket Store," Santa Monica, consisting of Gents' Furnishings, some Millinery, Notions, etc.

RHOADES & REED.

AUCTION.

If you wish to realize the highest price that can be obtained for your household goods, call at 421 S. Spring Street. I will pay you cash for same or guarantee you price by auction.

James Dell. C. M. STEVENS, Auctioneer.

Mother's Friend.

A Promoter of Health.

Mother's Friend puts comfort and ease in a married woman's back and limbs. She applies it externally—no dosing and swallowing of nasty drugs—no internal treatment at all. This liniment strengthens, invigorates, toughens and freshens the muscular tissues, gives them elasticity, makes the tendons supple and stimulates the nerves. It is intended solely for expectant mothers. If applied regularly throughout the whole period of pregnancy, morning sickness is escaped. It is soothing, and quiets the nerves.

Labor is quickly and almost painlessly passed. Bright, sweet, healthy babies are born under the conditions wrought by Mother's Friend, and the mother's strength soon rallies. Women who dread the paramount issue are ignorant of the means that art and science do give toward assisting nature, in this event where the mother's life is of equal importance to that of the child who is born.

All reliable druggists have Mother's Friend, and the price is $1 per bottle.

A worthy book "Motherhood" will be sent free on application to

THE BRADFIELD REGULATOR CO., ATLANTA, GA.

THE EXPOSITION.

Interesting Features of the Buffalo Fair.

Drills on the Stadium by West Pointers.

The "Festival of Fruits and Flowers" the Coming Great Feature.

BY RICHARD E. BARRY.

[SPECIAL CORRESPONDENCE OF THE TIMES.]

BUFFALO, Aug. 24.—The States have been having unusual recognition at the Pan-American Exposition the past week. Louisiana, Michigan and Virginia have had the stage, and have brought their Governors, their distinguished citizens, their military and their simple visitors to express their appreciation of the honor the exposition does them by the setting aside of these days for their special celebration. Gov. Heard of Louisiana, Gov. Bliss of Michigan and Gov. Tyler of Virginia have been in the city throughout the week, and instead of coming for but one day, as most of the other executives have done, they have extended their scheduled time for an enjoyment of the exposition.

Louisiana on Tuesday, with a crowd of about 500, held special exercises in the Temple of Music, and the next day Michigan, with 10,000, occupied the same place. The 10,000 could not all be accommodated within the building, but the grounds were crowded. There has been an immense crowd all the week, the attendance exceeding 70,000 every day, and running up yesterday to 79,000. All roads seem now to lead to Buffalo, and within the general lowering of railroad rates, which came with the close of the regular heavy summer business, the prospect for an immense attendance here the balance of the season is extraordinarily good. Wisconsin is more than doing her share, with something like 500 visitors a day, and California is leading all States west of the Mississippi, with over fifty registrations daily, which means probably five times that in the city. More than a third of these are from Los Angeles.

The States have done proudly by the exposition, but none of them have done more than has Virginia. There was no State appropriation, but the Governor, Hoge Tyler, distant relative of the famous ante-bellum President, thought that a special trip was warranted, and he came with his staff and escort of eighteen of the most delightful young ladies that the old aristocracy of the commonwealth can boast. Not to be outdone in courtesy by the Governor, the Richmond Light Infantry Blues, descendants of the earliest colonial militia, and the most resplendant body of volunteer soldiery in America, paid their own expenses to come with the Governor as his special escort. With them was the famous Stonewall Brigade Band, with the only survivors of the Stonewall Jackson Brigade. The playing of "Dixie," the "Star Spangled Banner" and "America" was greeted almost always and especially in the Temple of Music, with bared heads out of doors and by rising inside.

The West Point cadets have given all their famous drills in the Stadium, they have usually chosen the morning, and on Wednesday the immense arena presented an unusual sight. At 9 o'clock it was filled with people. There were about ten thousand persons present. They had been attracted by the announcement of the only complete set of drills that the cadets were to give. This included the setting-up exercises, the castramentation drills, the cavalry and the mounted battery drills. The discipline and general military efficiency displayed upheld the reputation of the cadets, and was a revelation to the onlookers. This was the first time that the West Pointers have given so extended an exhibition away from the Point. The following day they were the guests of Harry Hamlin, one of the board of directors, and a prominent horseman, at his stock farm in one of the suburbs, East Aurora. There they were presented with one of the Hamlin stallions, the well-known Autumn King. The possession of this breeding horse will likely result in the establishment of West Point of a breeding farm for the raising of cavalry horses. It is the first stallion that has ever been owned for that purpose by the government. The cadets have succeeded in keeping very quiet, and despite the attempts of several of the papers to mix them up with the Midway shows of shady reputation, they have maintained their reputation for reasonable conduct. Gen. Miles has been with them all of the time. He is visiting the exposition for the pleasure he finds there.

Carnival week, from September 30 to October 5 will be known as "The Festival of Fruits and Flowers." It will be similar to the floral shows of the West, at Los Angeles and Phoenix, but will be much more elaborate than either. The largest purse ever offered in this country for a floral parade, $2200 will be put up, and in addition the baby shows will be an extensive one. The East has never before had the chance to see so festive a sight as is planned. It is expected to equal the famous frolics of the world, the Neapolitan carnival nights, and the Mardi Gras of New Orleans. It is designed to be a week of thanksgiving for abundant harvests, but is in reality a scheme for the livening of the fair.

The most important event of the week will be the coronation of the queen of the festival. She will be the most conspicuous figure in the entire celebration, and will be chosen from the most popular and most beautiful society belles of the city. She must be versed in the usages of courts, and accomplished in polite affairs, for the festival is to be a mirror of the similar events of France and Spain, and the queen, in accordance with the customs prevalent there, will have an elaborate court, as extensive and important as that of any potentate. She will have a prime minister, courtiers, dukes, earls, pages, heralds, and, for state occasions, outriders. On the morning of the first day the Mayor will present her with the golden key of the city, and the director-general will then give her the sceptre of power that unlocks the exposition's greatest treasures, and gives to the queen the secret of their most delicious enjoyment.

The fun will continue through the week, with special events each day, such as dances around a May pole, by school children, and the singing of a living flag formed by the same children, and a combination concert by all the bands at the exposition, led by Brooks of the Chicago Marine Band. In all, there will be 400 musicians, playing at one time such airs as "The Star Spangled Banner," "Dixie" and "America." On Saturday afternoon the queen will withdraw through the medium of the "Midsummer Night's Dream" allegory, passing through a mammoth silk cocoon. King Rex will then take charge, and inaugurate a reign of folly for the last night. There will be a battle of gold and silver confetti, done up in blown egg shells, called cascarones, and pelted about as boys do snowballs. By the close of that, the hundreds of thousands who, it is expected, will come will be supposed to have had enough of the fulsome gayety.

A GOOD judge must have both experience and learning. A housekeeper should be a good judge for she too must have experience and learning or she may think that the soaps made to look like Ivory Soap are just as good. With experience she will know that they lack the remarkable qualities of the genuine. Ivory Soap—99 44/100 per cent. pure.

COPYRIGHT 1895 BY THE PROCTER & GAMBLE CO. CINCINNATI

WINE MAKERS MEET.

This Season's Grape Prices Will Probably Run From Fifteen to Seventeen Dollars per Ton.

An attempt to hold a meeting of Southern California wine makers was made yesterday. Only a few came together in the office of G. B. Barham, No. 222½ North Main street. The situation was discussed informally, and while no definite conclusion was arrived at the general view was that the wine men should pay the growers all the market will justify. It was pointed out that it would not be safe to pay radically higher prices than prevail in other parts of the State. A telegram was shown from Fresno wine makers which stated that the best wine grapes in the Hanford district are selling at $15 to $17 per ton. The local wine makers do not see how they can afford to pay more than their competitors in other parts of the State.

Crushing will not begin in Southern California before September 15. There are about 10,000 tons in the section, the some of the second crop grapes will be coming along until December.

BRITISH BARK STRANDED.

SAN FRANCISCO, Aug. 29.—The Merchants' Exchange this morning posts the following bulletin: "British bark Birrode, bound from Callao for Portland, Or., stranded eight miles south of Coquille River. Sea smooth, crew saved. Good prospects for floating vessel, if assistance of powerful tugs can be obtained immediately."

SCANDAL IN THE BOARD.

Accusation of Dishonesty Leads to a Street Fight.

REDLANDS, Aug. 29.—[From The Times' Resident Correspondent.] Internecine strife has broken out among the members of the far-famed Barbers' Examining Board, and for a time it looked as if part of the trio would be put out of business.

The members of the board to visit here were Messrs. Calish and Fleming of Sacramento and Mr. Drake of Los Angeles. The barbers came up readily with their shekels for licenses—too readily Mr. Calish thought. This member prodded around and scared up a barber or two whose intimate acquaintance with a razor was less than six months old. In fact, they began to learn their trade here just that long ago. The first requisite of the new law is that a barber must serve a three years' apprenticeship.

Messrs. Drake and Ewing were exceedingly anxious to pass these two applicants, but Calish stood out, finally accusing the others of an undue interest and insinuating that the State wasn't getting as much money as the examiners.

Ewing resented this at once, and invited Calish out to the sidewalk to have it out. They adjourned to the front of the Baker House and the public got a full insight into the inner works of the State Board.

The yells quickly drew a crowd, but each time one of the combatants got a chance to do damage there would be interference by the referees.

On the promise that no arrests would be made, they were finally induced to leave town, each one taking a different car.

EVENTS IN SOCIETY.

Miss Helen O. Hopkins, daughter of Dr. S. A. Hopkins of Boston, and Capt. George L. McKeeby, son of Judge and Mrs. L. C. McKeeby of Los Angeles, were married yesterday morning at 11 o'clock at the home of the groom's sister, Mrs. A. G. Bartlett, at No. 331 South Olive street. Rev. J. J. Wilkins, rector of St. Paul's Pro-Cathedral, officiated, and the wedding was witnessed by only a few friends and relatives. The service took place in the bay window in the drawing-room. Asparagus plumosus, ferns and palms were arraged for a background, and suspended overhead were two lovers' knots made of carnations. The library was decorated with Bougainvillae and palms, and yellow dahlias and white satin ribbons were used in the dining-room. Mrs. W. H. Jamison presided at the piano, playing Mendelssohn's "Wedding March" as the party entered the drawing-room, and the Melody in F, by Rubinstein was played softly during the service. The bride wore a handsome light tan tailor-made gown, trimmed with white. She wore a hat to match and carried a bouquet of bride roses, tied with white satin ribbons. Miss Bessie Hartlett, niece of the groom, assisted as maid of honor. Her gown was of green taffeta, with an overdress of white mousseline de soie. The gown was trimmed with pink, and she carried pink carnations and ferns. Clarence F. Congdon acted as best man. After the service breakfast was served, and in the afternoon Capt. McKeeby and his bride left for a short trip. They will be at home at No. 622½ South Alvarado street after September 1. The bride is an accomplished musician, and the groom is well and favorably known in Los Angeles. He was recently appointed Assistant United States District Attorney.

Pleasant Evening.

Mrs. Edward Booth entertained at her residence, No. 740 West Seventeenth street, Tuesday evening, in honor of Miss Flossie Golding of San Diego and W. T. Johnson and son of Bear Valley. The guests were entertained with music and recitations. At 11 o'clock refreshments were served. Those present were Miss D. Mohan, Miss Mamie Boland, Miss Julia Pray, Miss W. Lee Hackman, Miss Laura Vail, Messrs. Ben Standard, Edward Pray, W. Elmer Booth, Edward J. Booth, Jr., and E. B. Johnson.

Fox-Watson.

Mrs. Susie Staples Fox of San Diego and Rev. George S. Watson of Los Angeles were quietly married in the parlors of the Hollenbeck Hotel yesterday afternoon at 2 o'clock. Rev. Cantine, D.D., officiated. The bride has for some time been prominent in San Diego society, and came up from the south yesterday morning to join her expected husband. Rev. Watson is a well-known local clergyman, formerly of New York.

Fraternal Social.

Star Council, Order of Pendo, entertained a large number of friends yesterday evening with a monthly social, given in I.O.O.F. Hall, No. 220½ South Main street. An interesting programme of music and recitations followed by refreshments and parlor games, made the evening pass most pleasantly.

NOTES AND PERSONALS.

Mrs. Bert La Forest Mull, who has been visiting at the home of her parents, Mr. and Mrs. G. R. Crow, left Tuesday evening for her home in Columbus, O.

Mrs. R. F. Boyd of San Francisco is visiting Mrs. Frank Stoddard of Pasadena avenue and Mrs. T. H. Loyhed of Winfield street.

Mrs. Hayden McClellan has left her home to E. C. Lawton and for the present will be at Hotel Figueroa.

Mr. and Mrs. A. L. Dominy announce the engagement of their daughter, Arrella, to S. O. Springer of Berkeley. The wedding will take place in the early part of September.

The New York Kitchen,

First street, bet. Spring and Main, under new management. Open all night. H. T. Blake, Prop.

EVELYN BRIGGS BALDWIN, who is about to go in search of the North Pole, and his unique plan for communicating with despatches his plans for reaching that point the world left behind, in a contribution to the Times Magazine the coming Sunday.

"KILLARNEY'S LAKES" is the title of a most entertaining descriptive article which will appear in The Times Magazine the coming Sunday.

THE LARGEST hop field in the world is in California. Miss Mabel Clare Croft will describe, in The Times Magazine the coming Sunday, how the hop industry is carried on.

ANOTHER liberal installment of "Etiquette for All Occasions" will appear in The Times of the coming Sunday. Read these articles and you will know how to behave.

FRANK G. CARPENTER'S letter in The Times Magazine the coming Sunday will tell some interesting and surprising facts about the island of Java.

ANOTHER GREAT ISSUE

THE LOS ANGELES TIMES For Sunday, Sept. 1, 1901.

WILL come loaded with good things. The installments of the two great stories *"WHEN BOYS WERE MEN,"* by John Habberton, and *"THE VICTORS,"* by Robert Barr, will demand a reading from all who have read the portions already printed. In addition to these there will be numerous other special features in the large sheets which all will wish to read.

THE

Illustrated Magazine

Will contain the following and other valuable

Special Articles:

THE DUTCH COLONIAL EMPIRE.
In this letter the writer tells some surprising facts about Java, an island about which little is generally known in America. By Frank G. Carpenter.

THE STAGE AS A VOCATION.
A famous actress writes of the advantages offered by her profession. By Clara Morris.

KILLARNEY'S LAKES.
A delightful description of this "fairy land of Ireland." By John De Morgan.

HOW HOPS GROW.
California has the largest hop field in the world. The writer tells how the industry is conducted at this field. By Mabel Clare Craft.

FROM POLAR SEAS.
A distinguished explorer explains his plans for sending news from the North. By Evelyn Briggs Baldwin.

ROMANCE OF THE ZOO.
The second of this notable series of articles on the life of animals. By C. J. Cornish, F. Z. S.

AMONG SEQUOIAS.
The entertaining story of a tenderfoot's visit to the mountains. By Dr. N. M. Babad.

MILLIONS IN ZINC.
Wonders of a hitherto unknown region in Arkansas. By Theodore Waters.

BY HOOK AND CROOK.
How three obtained each what she most desired. By Mary M. Cross.

THE SALE OF TIME.
How the Western Union Telegraph Company makes a million dollars a year. By C. R. Price.

REFORM IN MEXICO.
Facts about the movement to suppress gambling. By F. F. Thompson.

TEACHING TEMPERANCE.
Lady Somerset's new temperance summer school and its work. By a Special Contributor.

IN BOOM TIMES.
A story of the days that were, in Southern California. By T. S. Van Dyke.

WOMAN AND HOME.
Fashions for the Fall—The King's English—How to Kill Mosquitoes and Moths—The Tempting Tomato and How to Cook It—Evolution of Women's Clubs—A Society Girl's Patent, Etc.

OUR BOYS AND GIRLS.
Jessica, conclude—The Princess and the Goose Girl—Signaling with Kites—A Spiritualistic Evening, Etc

Fresh Literature—Development of the Southwest—The House Beautiful—Care of the Body—Good Short Stories, etc.

BEAUTIFUL ILLUSTRATIONS.

Only Five Cents

Verus Pile Cure Cures Piles or 85c forfeited.

RHEUMATISM,
Lame Back and Kidney Trouble Cured With

Dr. McLaughlin's Electric Belt.

IT does wonders in a few applications. It arouses all the dormant energies, develops muscular and nerve life, and restores the feelings of youth, courage and vigor. It makes men over again. It makes perfect men of the poulest, weakest specimen of "half men." Give me one of those unfortunates with swollen and distorted limbs; give me a man with pains in the back; in his shoulders, hips and chest. I will pour the oil of life into his joints, warm them up, start the life blood circulating and remove his pains in a few days. My belt will cure him and fill him full of life and courage, and make him glad with the sunshine of youth. It never burns or blisters.

FERNANDO, CAL.

Dear Sir: Your Belt is all right. It is great. My kidneys were cured with it. Yours very truly, H. A. LEHNDORFF.

SEND FOR FREE BOOK.

My book tells how I cure and the cost. Send for it today, free, sealed. Tell me about your troubles and I will advise you what my belt will do for you.

Dr. H. A. McLaughlin, 129½ W. Second St. Los Angeles, Cal.

AN ENJOYABLE BREAKFAST.

Malt Breakfast Food.

All the Virtues of Malt.
All the Strength of Wheat.

An enjoyable and healthy breakfast is always assured when your first dish is Malt Breakfast Food.

Malt Breakfast Food is a scientific combination of the best barley malt and the finest wheat, and is rich in malt, gluten and phosphates. As a health giver, Malt Breakfast Food far surpasses all the ordinary cereal foods. A trial of one package will convince you of its superiority. The best grocers sell it.

Floor Coverings

All wool Ingrain Carpets, big value, 64c yard.
Linoleum 50c yard and up.
Everything guaranteed as represented.
I. T. Martin, Furniture and Carpet House.
821-3-5-S. Spring St. Wheel Chairs sold or rented

BAUMEISTER is a Good PIANO
SAUER'S, 353 S. Broadway.

95¢ A Pair

LADIES' beautiful white Kid Slippers, with large satin bow, and pearl or steel buckles. This is an extra special offer at 95c a pair; former price $1.50, $2.00 and $2.50. On sale this morning.

The All-Right Shoe is the best $3.50 value on the Coast. New fall styles are ready. If you're not wearing All-Right Shoes you ought to be.

L. W. GODIN, Mgr.
137 SOUTH SPRING STREET.

OLD TEETH

When a tooth is so badly decayed or broken away that filling would not prove successful or permanent, we cover the entire tooth with a gold shell (commonly called cap or crown) 22 carats fine. This shell is an exact counterpart of the tooth before decay and is made to fit accurately to the margin of the gum. It is cemented on with a cement which sets and hardens like concrete and holds for a lifetime. This cement also acts as a lining and protects the tooth or root against cold and heat. Dr. Schiffman's method consists of simplifying a process so that a crown is made at one sitting, and not several, as formerly by the old method.

It is with pleasure that I state that I have had several teeth filled by Dr. Schiffman, and that he removed the nerve and filled the root of one of my teeth and put on a porcelain crown which cannot be distinguished from a natural tooth, all of which was done without pain.
JUDSON R. RUSH,
Of Davis & Rush, Attorneys, 9 Rogers Blk.

I have had porcelain crown work and some filling done, and also had ten teeth and roots extracted by Dr. Schiffman, and take great pleasure in recommending his method to any one wishing dental work done without pain.
MRS. C. T. W. SCHRAMM,
Mother of Prince Schramm, owner of Austin and Wadsworth.

Averse to giving certificates for advertising purposes, I am impelled to give this one for the good it may do others. Dr. Schiffman has extracted several badly abscessed teeth for me on different occasions, without pain.
W. H. WHELAN,
Pastor First Baptist Church, Azusa.

Dr. Schiffman pulled my tooth. "Didn't hurt a bit."
C. A. BARCHER,
Orpheum Publisher.

I couldn't believe it was out till I saw it. "It didn't hurt a bit."
GEO. L. MILLS,
Manager Syndicate Loan Co.

Had lower back molar taken out today by Dr. Schiffman with absolutely no pain.
E. L. JOHNSON, Cashier "Record."

No Boys or Students To experiment on. Office and dental practice on the Coast. Lady attendants. Consultation and examination free. Open evenings till 8, and Sunday forenoons.

It will be well worth your time to see our display of up-to-date Dental Work on exhibition in show case at foot of stairs at our entrance.

SCHIFFMAN DENTAL CO., 107 N. Spring St.

Great Rock Island Route

ATTENTION!

G. A. R. and Buffalonians.

CHEAP EXCURSIONS VIA SALT LAKE SCENIC LINE.

Cleveland, Ohio, and return—
September 5th and 6th..... $82.50
Buffalo and return—
September 5th and 6th, October 3d and 4th.... $87.00

Through Tourist Sleepers Personally Conducted.

Tickets good sixty days with stop-overs. Tickets available in either standard Pullman or Tourist Cars. Be sure and purchase ticket via the GREAT ROCK ISLAND ROUTE. No transfers. Ask nearest Southern Pacific Agent, or address

T. J. CLARK, General Agent, Passenger Department,
GREAT ROCK ISLAND ROUTE.
237 South Spring Street, LOS ANGELES, CAL.

VIM, VIGOR, VITALITY FOR MEN.

MORMON BISHOPS' PILLS have been in use over 30 years by the leaders of the Mormon Church and their followers. Positively cures the worst cases in old and young arising from effects of disipation, indiscretion or cigarette smoking. CURES LOST VITALITY, INSOMNIA, PAINS IN BACK, EVIL DREAMS, LAME BACK, NERVOUS DEBILITY, HEAD NOISES, ACHE, VARICOCELE OR CONSTIPATION. STOPS NERVOUS TWITCHING OF EYELIDS. Effects are immediate. Impart vigor and potency to every function. Don't get despondent, a cure is at hand. Stimulates the weak nerve centers. 50c a box, 5 for $2.50 by mail. A written guarantee to cure or money refunded, with 6 boxes. Circulars free. BISHOP REMEDY CO., San Francisco, Cal. For sale by OFF & VAUGHN DRUG CO., N.E. Cor. Fourth and Spring Sts., Los Angeles, Cal.

CONSUMPTION CURED

DR. W. HARRISON BALLARD, 415½ S. Spring St. voted exclusively to the treatment of tuberculosis. Write or literature.

SANATORIUM at PASADENA. The only Sanatorium on the Coast Devoted

The Non-Irritating Cathartic

Easy to take, easy to operate—

Hood's Pills

DR. PIERCE'S GOLDEN MEDICAL DISCOVERY FOR THE BLOOD, LIVER, LUNGS!

Twentieth Century Medicine.

Cascarets Candy Cathartic are as far ahead of ancient pill poisons and liquid physic as the electric light of the tallow candle. Genuine stamped C. C. C. Never sold in bulk. All druggists, 10c.

WINE OF CARDUI

Regulates the menstrual flow, cures leucorrhoea, falling of the womb and all the other ailments peculiar to women. Buy a $1 bottle from your druggist to-day.

BIG G CURES YOURSELF! Use Big G for unnatural discharges, inflammations, irritations or ulcerations of mucous membranes. Painless, and not astringent or poisonous. Sold by Druggists, or sent in plain wrapper, by express, prepaid, for $1.00, or 3 bottles, $2.75. Circular sent on request.

PROPOSALS FOR TAKING UP AND RELAYING Pipe, Soldiers' Home, Los Angeles Co., Cal., Treasurer's office, August 12, 1901. Sealed proposals will be received at this office until 11:00 a.m., Monday, September 2, 1901, for taking up, ditching and relaying of 6-inch cast-iron pipe and fittings at the Pacific Branch, N. H. D. V. S. Printed instructions and specifications and blank proposals will be supplied upon application to this office. The right is reserved to reject any or all proposals, or to waive any informalities therein. Envelopes containing proposals should be endorsed "Proposals for Taking Up and Relaying Pipe at Pacific Branch, N. H. D. V. S.," and addressed to the undersigned. T. J. COCHRANE, Treasurer. O. H. LAGRANGE, Governor.

HERPICIDE

Destroy the Cause, you Remove the Effect

Newbro's Herpicide kills the dandruff germ which causes falling hair, and, finally, baldness. No other hair preparation kills the dandruff germ. Stop dandruff, there'll be no falling hair, no baldness.

DRUGGISTS, N. D., Nov. 4, '99.
Have been using Herpicide, and have used about one-third of a $1 bottle, and find that it does all, and even more, than you claim for it. It not only eliminates the scaly germs (dandruff) and prevents the hair from falling out, but promotes a new growth. Have only used the quantity referred, and have more hair on my head than I have had for years. I also find that it keeps the hair soft and glossy.
EDWARD DOSS.

For Sale at all First-Class Drug Stores.

All Heat

Comes from the sun. Get a Solar Heater—Hot Water Free. No stove or fuel necessary.

Climax Solar Water Heater Co., 220 S. BROADWAY

Pears'

IS THE PUREST AND BEST TOILET SOAP IN ALL THE WORLD.

SCHLITZ THE BEER THAT MADE MILWAUKEE FAMOUS.
Phone..... Sherwood & Sherwood
216 N. Main St. James 1131

BLOOD SHED IN SAN PEDRO STRIKE.

Non-Union Workman Waylaid and Brutally Beaten by Members of the Sailors' Union—No Arrests Made.

SAN PEDRO, Aug. 29.—[From The Times' Correspondent.] The first blood in the water-front strike was shed this morning, when a non-union workman was waylaid and beaten. The assault occurred in the yard of the Southern California Lumber Company, situated on the easterly side of the inner harbor. It was in that yard that the men employed struck Wednesday because of the arrival of the steamer Alcatraz with a non-union crew.

A. Kennedy was one of the few men who went to work in that yard this morning. A gang of Sailors' Union men and their sympathizers shouted "scab" and did other things in the way of intimidation, but Kennedy pretended not to mind that, abd kept on with his work.

A knot of union sailors entered the yard and remained where they could overhaul men coming to work. A representative of the lumber company asked them if they wanted to go to work, and told them that if they did there was plenty of work for them. They said they did not, and they were requested to get off the company's property. They left, but remained about the edge of the yard, ready to hold up any candidate for work.

KENNEDY ASSAULTED.

About 8:30 o'clock Kennedy was piling lumber not far from the edge of the yard, when a number of the men in the rabble commenced to beat him.

Kennedy received several severe wounds, one of which, on the left side of his head, caused the blood to flow copiously. An employé of the lumber company came into view and, seeing what was going on, commanded the assailants to desist.

THREATENED TO SHOOT.

He told them that he was armed, and that they must leave Kennedy alone, or suffer the consequences. The frightened bullies then retreated. In spite of his wounds Kennedy returned to work.

During most of the day the rabble of union sailors and their sympathizers kept about the yard, and applied "scab" and other opprobrious epithets to those going to and coming from the place who did not suit their fancy.

A watch has been set on the man who was foremost in the assault on Kennedy, and it is probable that he will be made to feel the weight of the law.

UNION SAILORS BLAMED.

Public opinion about San Pedro places the blame for the present situation more at the door of the Sailors' Union than upon the Federal Labor Union. The union sailors, as a rule, are an irresponsible lot, unmarried and having no property interests here. In that condition it cannot result in any considerable loss to them to have the lumber traffic, which comprises the major part of the town's business, in a state of stagnation.

If business stops in San Pedro the union sailors can simply stow their clothes in their bags and go elsewhere without feeling the pinch of hard times.

The members of the Federal Labor Union, on the contrary, to a large extent, have families and property here. They cannot readily leave San Pedro to look for employment elsewhere, and they are, therefore, in a position to feel keenly the stoppage of the lumber traffic of this port.

LACK MORAL COURAGE.

There are, however, in the Federal Labor Union a few radicals of the anarchistic stripe. Many of the conservatives outwardly follow the leadership of those jawsmiths in order to save themselves the trouble and effort which an open opposition to the pernicious leadership would render necessary.

The striking employés of the Southern California Lumber Company are nearly all members of the Federal Labor Union. Most of them have been receiving $2.25 per day of nine hours' work, and some of them have been receiving higher compensation. They have quit their work, because the lumber which they were expected to handle came on a vessel carrying a crew which did not belong to the Sailors' Union.

ACTING AS CATSPAW.

The men working in the yard have put themselves in a situation where their wages have stopped and their very positions are jeopardized. By so doing they have made themselves the catspaw of the Sailors' Union, whose working force at a given dock in comparison with the men employed on the wharf and in the yard is numerically inconsequential.

Two firemen and five sailors employed on the Alcazar were paid off and discharged today. They left this morning for Los Angeles.

A New Band Stand and its Jolly Housewarming.

"Uncle Billy" Workman was right.

Hollenbeck Park was like fairyland last night, on the occasion of the dedication of the new band stand. Hundreds of lanterns strung on wires encircled the entire glen, bordered the lake and the avenues, and ran away off among the trees, covered buildings, boats and bridges. There were also myriads of red, white and blue electric lights, and the numbers were multiplied again and again by reflection in the lake. Many decorated boats flitted about, making a constant display of fireworks, and vast quantities of red fire kept everything aglow.

A handsomely-decorated gondola containing the Venetian Mandolin Club in full costume plied up and down the lake, rendering delightful music.

The band stand was occupied by the Los Angeles Military Band, which regaled the crowd with its best efforts, and received repeated rounds of applause.

City Treasurer Workman was master of ceremonies, and in his introduction of the speakers of the evening, made fitting reference to this "beautiful Temple of Love," and was wildly cheered.

Mayor Snyder failed to appear, but brief speeches were made by Park Commissioners Dickson, Cribb, McGarry and Russell. It was estimated that 15,000 people were present, and speeches were at a discount. The crowd persisted in being noisily happy, and the speakers contented themselves with brief and timely remarks, to the effect that they had provided the new attraction for the pleasure of the people, and it was hoped they would enjoy it to the full.

The band stand was occupied by the Los Angeles Military Band, which rendered the annual Sunday-school picnic of San Diego and surrounding country. Tia Juana, National City, La Jolla and other places were well represented, and with the host of little ones the Tent City, the merry-go-round and swimming baths were the scenes of some gay little parties.

The tent grounds which were the scene of the recent encampment are being constantly improved for the reception of the G.A.R. annual encampment, which will be held here early next month. It is not as yet known how many of the veterans will be here, but a large number is expected.

Owing to the fact that the Coronado High School will not open this fall, a special rate on the ferry and car lines has been made to the bona fide pupils of the island.

The band again let loose its music, and the evening concluded with a fine display of fireworks from the island in the middle of the lake.

The new band stand is a beautiful and artistic piece of workmanship. It consists of a handsomely-carved and decorated circular dome, supported upon twelve Corinthian columns, and is said to be a facsimile of the famous Temple of Love on the outskirts of Rome. The entire structure follows its illustrious marble model in being painted pure white. It occupies a commanding position upon the eastern slope of the lake, and adds immeasureably to the beauty of the park. In order to give a broad expanse of lawn in front of the stand, the aviaries were removed to the west side of the lake, and to the south end near the bridge.

The "patron saint" had a neat little surprise for the guests of honor in the shape of a hamper of wine made from grapes grown sixteen years ago upon the ground now occupied by Hollenbeck Park.

BURGLAR'S RICH HAUL AT SAN DIEGO.

CONTRACTOR ROBBED OF LARGE SUM OF MONEY.

Non-Committal Verdict Rendered in Pollerano Inquest — Yuma Railroad Project Meeting Scant Support—Dentist Refuses to Support His Wife.

SAN DIEGO, Aug. 29.—[From The Times' Resident Correspondent.] A burglar entered the house of Contractor J. F. Hadden this morning between 3 and 4 o'clock and rifled his pockets of $225, with which he was to have paid his men today. The robber escaped without awakening either Mr. Hadden or his wife, who were asleep in the room. The police believe him to be the man who has committed all the recent depredations.

POLLERANO INQUEST.

The inquest over the remains of Reis Pollerano was completed this morning, the verdict being that Pollerano died from a gunshot wound inflicted by W. G. Hesser. Those examined this morning were the eyewitnesses of the killing, who happened to be in the Telephone saloon last Saturday night, at the time of the tragedy. They all agreed that apparently the victim was an entire stranger to the murderer and that no word passed between them which might indicate a motive for the commission of the crime. One witness said the only remark "Col." Hesser made before shooting was, "See how near I can come." Immediately he fired and with fatal results. The witness added that he seemed dazed after the tragedy and did not appear to realize what he had done.

D. Fisher, bartender, admitted that he dropped behind the bar when the gun was drawn. "I ain't no coward," he added, "but you bet your life I got out of sight." And he stayed out of sight until he became positive that the gun had been secured. Alexander Myers, proprietor of the saloon, corroborated this testimony. All stated that to the best of their belief Hesser was not intoxicated. Hesser will appear before Judge Anderson Saturday morning for his preliminary examination.

SAME OLD STORY.

The Yuma Railroad Committee held a meeting last night to get its members enthused. But unfortunately for the prospects of a new road, the meeting was not a success. The committee now has $37,000 subscribed, but seems to have reached the high-water mark, and the necessary $50,000 seems about as far off as ever. Some of the largest property owners, in fact, nearly all of them, have either refused to give a cent or have made paltry subscriptions, which only serve to make the committeemen impatient and disgusted. Some of the prominent agitators promise sensational developments as soon as a point is reached where it will not be necessary to be politic.

SAN DIEGO BREVITIES.

The case of Watts vs. Watts, a suit for alimony on the part of the wife, is still on before Judge Conklin behind closed doors. Dr. L. W. Watts is a prominent dentist and a well-known local character. He refuses absolutely to support Mrs. Watts, and she has been forced to work in a restaurant kitchen to keep the wolf from the door. The doctor claims that he is not able to support her. The case has excited considerable comment locally. Dr. Watts has filed a cross-complaint praying for a divorce.

Mrs. E. H. Arnold, lessor of the property on which one of the suburban engine-houses of the fire department stands, demands of the City Council an increased rental. The building is situated within a stone's throw of the city park, where 1400 acres are going to waste.

J. A. Peterson, saloonist, was this morning fined $20 by Judge Anderson for keeping his place open after midnight.

Hiram Stockwell, an old resident of this city, died at his residence last night.

A new Chinaman will be tried for implication in the lotteries next week.

CORONADO BEACH.

SUNDAY-SCHOOL PICNIC.

HOTEL DEL CORONADO, Aug. 29.—[From The Times' Resident Correspondent.] This afternoon about 900 children visited the beach, the occasion

WILL BE PROSECUTED.

Pinkertons at Work on the Sunset Oil Conspiracy Cases.

BAKERSFIELD, Aug. 29.—[From The Times' Resident Correspondent.] Although many weeks have passed since the difficulty arose between the Superior Sunset and the Mt. Diablo Oil companies which resulted in the shooting of Cornell and Walker, those who were charged with conspiracy in connection with the trouble, several of whom live in Los Angeles and gave bonds to insure their appearance in court, will soon have to answer to the complaints made against them.

J. W. Crossland returned from San Francisco yesterday, and he states that the prosecution of the accused will be vigorous. The cases are in the hands of Attorneys E. J. Emmons and J. W. Crowell of Colorado, who was taken into the case upon the recommendation of the Pinkerton Detective Agency which looks upon the Colorado attorney as one of the strongest criminal lawyers now in active practice.

They are now at work on the evidence at hand, and it is expected that the cases will be called soon after the papers are prepared. Mr. Crossland is of the opinion that so much time has elapsed since the shooting and the arrest of the men that many were of the opinion that the matter had been dropped.

This, he states, is erroneous, and while the lapse of time has been beneficial to the accused by allowing some of the important witnesses an opportunity to leave this part of the country, it has been detrimental to them in another way. They became careless concerning the outcome of the case and let drop remarks which, it is said, might be used to advantage against them in court.

THE MINING FIELDS

CALIFORNIA KING BUYS HOLDINGS OF PICACHO.

LARGEST PLANT IN STATE NOW BEING INSTALLED.

Lowdon and Friday Mines in Buckhorn Bonded to Trinity Copper Company—Ten-stamp Mill to Be Erected at Quijotoas.

Official confirmation of the sale of the Picacho holdings on the Colorado River to the California King Gold Mines Company, of which Senator John P. Jones of Santa Monica is president, has been received.

By the deal the California King Company becomes the owner of all the property of the Picacho Company, consisting of fourteen claims located in the Picacho Basin of this State, in fact, all the developed property in that district.

Within the next thirty days the company will have a plant in operation capable of handling 1000 tons of ore daily. The ore is of low grade, but, it is said, there is enough of it to keep the plant of the capacity being installed running for many years.

A railroad is being constructed from the mines to the Colorado River, a distance of four miles, to convey the ore over the mill on the river. When the mill is in operation it will be the largest in the State, and it is estimated that its monthly output will be bullion to the value of $100,000.

The price paid for the property is reported to have been close to $550,000.

BUCKHORN PROPERTY BONDED.

The Lowdon and Friday holdings in the Buckhorn district of Shasta county have been bonded to the Trinity Copper Company for one year in a sum that is not given out.

The holdings consist of about two hundred acres of copper claim and patented ground. The property is owned by John Lowdon and Walter Friday. The latter has attended to the development of claims for several weeks past and is satisfied with the showing. According to reports the property is on the sulphur belt near the Mammoth mine, and is generally considered rich in copper, and the key to that portion of the Buckhorn district.

KENNETT NOW LIVELY.

"At present Kennett is probably the liveliest town in Shasta county," remarked a visiting miner yesterday. "The present operations of the Trinity Copper Company and the great undertakings about to be inaugurated by that company are the causes of the activity, which might be called a boom."

WELDON'S TEN-STAMP MILL.

A new stamp mill is to be erected n the Quijotoas district. It will be the property of the Weldon Mining Company, and will be a ten-stamp affair, capable of taking care of the gold and silver developed on the company's claims. The company is backed by considerable local capital, and has some valuable property on which the gold, silver and lead-bearing ore runs quite high. Recently a rich strike was made, and encouraged by the find, it is the intention to sink another shaft at once.

ARIZONA'S MINING OUTLOOK.

The mining outlook throughout Arizona, especially in Cochise county, was never so bright and prospects never better than now, according to the Benson Press. "With the bountiful rains with which the county has been favored the mining camps are assured plenty of water for all purposes, as well as for the tireless prospector who punches his burro in search of the precious minerals of which Arizona mountain ranges are so full. With the work on the big new shaft at Tombstone, with the probability of a railroad into that camp, Gleason, Turquoise, Pearce and other promising camps in the Dragoon Range, this part of our prosperous county will experience a boom never seen before in its history."

SAN FRANCISCO MINING STOCKS.

[BY THE NEW ASSOCIATED PRESS—P.M.]

SAN FRANCISCO, Aug. 29.—The official closing quotations for mining stocks today were as follows:

Belcher	16	Occidental Con	3
Best & Belcher	7	Ophir	77
Caledonia	17	Overman	7
Challenge Con	29	Potosi	4
Chollar	6	Savage	5
Con. Cal. & Va.	175	Sierra Nevada	33
Crown Point	5	Silver Hill	32
Gould & Curry	8	Standard	315
Hale & Norcross	18	Union Con	30
Justice	3	Utah Con	3
Mexican	11	Yellow Jacket	14

FORCED THEM TO DRILL.

Two Seventh Regiment Privates Arrested in a Theater and Taken to the Armory.

Two privates of Co. C, N.G.C., were humiliated at the Burbank Theater Wednesday evening by being arrested by a squad of their fellow-soldiers because they failed to appear for drill at the Armory. When the two privates failed to answer roll call a squad under the command of a sergeant was detailed to arrest them. It was known that the delinquents were at the Burbank, so the squad went there. When ordered by the Sergeant to report for drill, oneof the privates refused to comply, and a corporal forcibly arrested him, after drawing his bayonet. The other delinquent was found in the audience and was escorted to the lobby, where he joined his fellow-prisoner. Both were then taken to the Armory.

MOB BURNS BUILDINGS.

DENVER, Aug. 29.—News has reached here that on Sunday morning a mob burned the remaining buildings belonging to William Radcliffe at Grand Mesa Lakes. It was the burning of the hotel at this place recently by a mob that caused Mr. Radcliffe to call on Gov. Orman for troops to protect his property, and also caused the report that Radcliffe had appealed to the British government for its protection, claiming to be a subject of Great Britain. The trouble began when one of Radcliffe's guards killed a ranchman in a controversy over the right to fish in the lakes. Since then all the buildings on Radcliffe's place, including the fish hatchery, have been destroyed by mobs.

ANOTHER liberal installment of "Etiquette for All Occasions" will appear in The Times of the coming Sunday. Read these articles and you will know how to behave.

SEVENTY-FIVE PEOPLE STILL IN THE RACE.

HAVE TURNED IN OVER THREE HUNDRED THOUSAND VOTES.

The Average for Each Contestant About Four Thousand—They All Find it Easier to Get Votes Now Than at Any Time Yet.

It is still twelve days till this remarkable contest for free scholarships, inaugurated a month ago, comes to a close. It has been remarkable in many ways. In the first place, several times as many of the young people have taken a part in it as was originally expected. In the second, the public itself has been interested in it to a degree that was not at all anticipated, and are bringing, voluntarily, almost as many votes to The Times office as the contestants themselves. Originally seven scholarships were provided, and it was believed that number would be quite sufficient. And doubtless it would have answered. But seven have since been added, one of them—the Girls' Collegiate School—this morning. This makes fourteen scholarships—twice the number started with—and they are in institutions of the very highest class.

The first five contestants—Carrie Sugg, Lena Whittington, Jewell Fuller Lang, Altha Barker and Egbert Edwards—retain, this morning, the same positions they held yesterday, the first mentioned with 21,175 votes. Bessie Beatty has moved up two notches, and is now No. 6. Cecily Praeger and Myrtle Kennedy have each moved up one notch and are now No. 9 and No. 10, respectively. Jesse Mullinix has come forward from No. 14 to No. 13. Blanche Bisbee, Fay Avise, Duff Cartwright, Adeline Towne, Bessie Halsey and Edna Blumve have each gained a point, and Lucy Powers has gained two. Belle Campbell, who was No. 26 yesterday, is today No. 24. Frank Bates has come forward from No. 28 to No. 26, and Edward Cray Taylor from No. 29 to No. 27. The other changes can be ascertained by reference to the "score."

The notable gains yesterday were as follows: Jessie Mullinix, 2015; Cecily Praeger, 1815; Bessie Beatty, 1775; Ed Bixby, 1427; Myrtle Kennedy, 1381; Carrie Sugg, 1130; Egbert Edwards, 1026; Lucy Powers, 960; Joaquin Valle, 957; Blanche Bisbee, 907; Lena Whittington, 878; Jewell Fuller Lang, 877; Inez McFarland, 786; Mabel Good, 605; Edna Blumve, 544; Adeline Towne, 537; Belle Campbell, 531.

Some of the very enterprising contestants, having their forces at home well organized for getting votes, have themselves gone off this week to see what might be done in other towns. Joaquin Valle went to San Bernardino, Frank Canfield to Orange and Santa Ana, Fannie English to Oxnard and Ventura, and Duff Cartwright has been working up the San Gabriel Valley toward Pomona. Cecily Praeger will send a representative to Riverside today.

Money Lost

By buying your piano anywhere but at Fitzgerald's, No. 113 South Spring.

EVELYN ERIGGS BALDWIN, who is about to go in search of the North Pole, will describe his plans for reaching that point, and his unique plan for communicating with the world left behind, in a contribution to the Times Magazine the coming Sunday.

DR. N. M. BARAD will relate some of his experiences among the mountains in an article in The Times Magazine the coming Sunday.

SCHOLARSHIP CONTEST

GOOD-NATURED RIVALRY FOR "TIMES" PRIZES

Now is the Time for the Friends of The Young Contestants to Demonstrate the Interest They Feel by Giving Them Just as Many Votes as They Can.

THE CONTEST FOR SCHOLARSHIPS began August [illegible] will close September 10. The contestant who has the number of votes will be allowed first choice; the one with second largest, second choice, and so on.

Blanks for single votes may be cut out of the paper. For 40 votes and upward are to be had, free, by applying personally or by letter, to The Times office.

For one month's subscription, paid in advance, 40 votes will be allowed; two months in advance, 80 votes; three months in advance, 125 votes; six months in advance, 250 votes: one year in advance, 500 votes.

These blanks also answer for a receipt to the person subscribing until a more formal one can be sent him from The Times office for the money he has paid the contestant, which will be issued as soon as the money is received.

Being already a subscriber doesn't bar anybody from participating in this contest. It is PAYING IN ADVANCE that counts.

Contestants in towns outside of Los Angeles should pay their subscriptions to the local agent of The Times, take his receipt for the voting blank or otherwise, and send to us, when they will be given proper credit in the "Score" printed below.

The contest will remain open until September 10, 1900.

Votes must be turned in at The Times office within [illegible] after they are taken or they will not be counted.

NO TRADING WILL BE ALLOWED.

—1—
Scholarship
The Girls' Collegiate School
$100.00

—1—
Scholarship
The Los Angeles School of Art and Design.
$50.00

—2—
Scholarships
The Los Angeles Business College
$50.00 EACH

—2—
Scholarships
The Woodbury Business College
$50.00 EACH

—1—
Scholarship
College of Commerce and English.
$50.00

—1—
Scholarship
The Brownsberger Home School of Shorthand and Typewriting
$50.00

—1—
Scholarship
The Throop Polytechnic Institute
$75.00

—1—
Scholarship
The Los Angeles Conservatory of Music and Arts
$75.00

—3—
Scholarships
The Los Angeles Military Academy
$100.00
75.00
50.00

—1—
Scholarship
The Cumnock School of Expression
$150.00

THE SCORE.

Carrie Sugg, Rivera, Cal	21,175
Lena A. Whittington, 223 W. 2d st	20,298
Jewell Fuller Lang, 648 Hope st	19,421
Altha Barker, 2233 E 2d st	18,544
Egbert Edwards, 933 W. 12th st	17,667
Bessie Beatty, 2357 W. Pico st	16,790
Joaquin Valle, 334 E. 4th st	15,913
Clarence Tritt, 1323 Winfield st	15,036
Cecily Praeger, 231 S. Hill st	14,159
Myrtle Kennedy, 139 E. 7th st	13,282
Frank Canfield, 2417 Hoover st	12,405
Ed H. Bixby, Lordsburg, Cal	11,528
Jessie Mullinix, Santa Ana, Cal	10,651
Mabel Gird, Soldiers' Home, Cal	9,774
Blanche Bisbee, South Pasadena, Cal	8,897
Fay M. Avise, 908 S. Figueroa st	8,020
Duff Cartwright, Alhambra, Cal	7,143
Edna M. Blumve, 2101 Hoover st	6,266
Lucy Powers, 829 W. 17th st	5,389
Inez McFarland, 117 N. Bunker Hill av	4,512
Adeline Towne, Pasadena, Cal	3,635
Ronald Moore, Soldiers' Home, Cal	2,758
Charles E. Reiyea, Santa Monica, Cal	2,681
Bessie B. Halsey, 299 N. Griffin av	2,604
Belle Campbell, 735 E. Pico st	2,527
Louis Felsenthal, Buckhorn, Cal	2,450
Frank T. Bates, Rialto, Cal	2,373
Edward Cray Taylor, 243 W. Adams st	2,296
Cora Spring, 1350 Avenue 28	2,219
Faunce English, 916 E. 23d st	2,142
Sherman Bainbridge, 2011 Park Grove av	2,065
Edgar Wildey, Azusa, Cal	1,988
Helen Spencer, Sherman, Cal	1,911
Albert Row, 923 Maple av	1,834
Ivan Putnam, Redlands, Cal	1,757
Fidel Rowland, Puente, Cal	1,680
Sybil Scott, 848 Towne av	1,603
Vernon Harris, 1107 W. 28th st	1,526
Effie Haddock, Sta. K, Los Angeles	1,449
Wilbur Moody, 1117 Avenue 41	1,372
Walter T. Strohm, 319 Crocker st	1,295
Rella R. Robe, 204 E. 4th st	1,218
Rose B. Glasscock, Chatsworth Park	1,141
Sylvia Bowman, Avalon, Cal	1,064
Mabel A. Russell, 119½ Flower st	987
Marie Preston, Covina, Cal	910
Edith Edwards, 434 Figueroa st	833
Rhea Ruth Fuller, 929 Denver av	756
William Ahlborn, Anaheim, Cal	679
Florence Cassidy, 914 W. 11th st	602
Isabel Richards, 1941 Lovelace av	525
Kate Isaacs, 184 Rose st	448
W. A. Watson, 311 S. Workman st	371
George Dennison, 708 S. Grand av	294
Ethel Olcott, 314 S. Fremont av	217
John F. Lyne, 304 Savana st	140
Harry LaGrange, 647 S. Spring st	63
Leah B. Lawrence, 1210 Easton st	56
Tommy O'Brien, 1112 E. 16th st	49
Honorena Labory, 134 S. Bunker Hill av	42
Charles C. Putnam, 1340 Pasadena st	35
Bessie M. Farrell, 809 E. 4th st	28
Maude Kunzmann, Highland Cal	21
Sidney Daniels, Lordsburg, Cal	14
Mae Hill Gustave, 1009 E. 4th St	7
William Bronson, Alhambra, Cal	7
Andrew J. Keer, 2128 Park Grove av	7
Lena Killian, Prospect Park, Cal	7
Henry S. Well, 322 W. 33d st	7
George Clark, 1720 Michigan av	7
Mattie Scherer, 1614 W. Jefferson st	7
Roy Shrode, Pasadena, Cal	7
Otto Burrit, University Station	7
Lemma St. George, 968 Hidalgo st	7
Charles S. Roberts, 1614 Essex st	7

DIRECTIONS—Cut this Coupon out, fill in name of person you favor for a scholarship, and send to SCHOLARSHIP MANAGER Times Office, Los Angeles, Cal.

THE TIMES

FREE SCHOLARSHIP COUPON.

Name.....

Address.....

TAKE NOTICE—This coupon is good only till September 8, 1900—will not be counted if presented after that date.

P CONTEST

D RIVALRY
MES" PRIZES

the Friends of These to Demonstrate the y Giving Them Just as y Can.

LARSHIPS began August 1, and contestant who has the largest first choice; the one with the so on.

cut out of the paper. Blanks had, free, by applying, person

paid in advance, 40 votes will e, 80 votes; three months in advance, 250 votes: one year in

receipt to the person subscrib- sent him from The Times office testant, which will be done

sn't bar anybody from voting in ADVANCE that counts. Los Angeles should pay sub- Times, take his receipt, or d to us, when they will be given d below. until September 10, 1901. Times office within one week t be counted.

L BE ALLOWED.

HE SCORE.

Rivera, Cal	21,1
lington, 223 W. 2d st.	20,8
Lang, 645 Hope st.	20,1
2283 E 2d st	18,8
rds, 933 W. 12th st.	15,9
2587 W. Pico st	
334 E. 4th st	
1323 Winfield st	
231 S. Hill st.	
dy, 139 E. 7th st	
2417 Hoover st.	
Lordsburg, Cal.	
Santa Ana, Cal.	
Soldiers' Home, Cal	
South Pasadena, Cal.	
908 S. Figueroa st.	
Alhambra, Cal	
2101 Hoover st	
829 W. 17th st	
117 N. Bunker Hill av.	
Pasadena, Cal.	
Soldiers' Home, Cal.	
Santa Monica, Cal	
299 N. Griffin av	
735 E. Pico st.	
Buckhorn, Cal.	
Rialto, Cal.	
Taylor, 243 W. Adams st.	
1889 Avenue 28	
916 E. 23d st	
bridge, 2011 Park Grove av	
Azusa, Cal.	
Sherman, Cal	
23 Maple av	
Redlands, Cal.	
Puente, Cal	
348 Towne av	
1107 W. 38th st.	
Sta. K. Los Angeles	
1117 Avenue 41	
319 Crocker st.	
304 E. 4th st.	
Chatsworth Park	
Avalon, Cal	
119½ Flower st.	
Covina, Cal	
434 Figueroa st.	930
929 Denver av	677
Anaheim, Cal.	
914 W. 11th st	577
1941 Lovelace av	
164 Rose st.	
311 S. Workman st.	
708 S. Grand av.	
314 S. Fremont av.	
304 Savana st.	
647 S. Spring st.	
1210 Easton st.	
1112 E. 16th st.	
134 S. Bunker Hill av	
1840 Paloma st.	
809 E. 4th st.	
Highland, Cal	
Lordsburg, Cal	
1009 E. 4th St.	
Alhambra, Cal.	
2128 Park Grove av	
Prospect Park, Cal.	
222 W. 33d st	
1720 Michigan av	
1614 W. Jefferson st.	
Pasadena, Cal.	
University Station	
965 Hidalgo st.	
1614 Essex st.	

out, fill in name of person whom to SCHOLARSHIP MANAGER.

TIMES

RSHIP COUPON.

good only till September 5, 1901 ented after that date.

THE ORANGE MARKET.

Special and Authentic Quotations by Telegraph.

CITRUS FRUIT IN THE EAST.

NEW YORK AVERAGE PRICES.

[BY DIRECT WIRE TO THE TIMES.]

NEW YORK, Aug. 29.—[Exclusive Dispatch.] Eleven cars of Valencia oranges and three of lemons were sold this week. The orange market is steady. Good fruit. Lemons are weak with no demand; 42,000 Sicilys sold; extra fancy 300s today, 3.00@3.85; 360s, 1.75@2.50. Sizes running small. Foreign lemons, probably 22,000, sell next week; expect poor market. Fancy Valencias, regulars, averaged 3.25, ranging 2.15@4.35; choice averaged 2.50.

BUSINESS.

FINANCIAL AND COMMERCIAL.

OFFICE OF THE TIMES.
Los Angeles, Aug. 29, 1901.

FINANCIAL.

MONEY AND INDUSTRIES. Discussing the increased production of gold, G. E. Roberts, Director of the United States Mint, says, in an article in the North American Review, that the expansion of money is not without relation to the present activity of the leading countries in undeveloped parts of the world. "This condition furnishes the impulse behind the latter day efforts to secure colonies. It is to find new and virgin fields for development. Some of the richest portions of the globe lie with their stores of natural wealth untouched, ready to be poured upon the world. South America, Africa, Asia and Eastern Europe are great fields for enterprise and capital. Their resources, in some degree at least, are to be organized and incorporated in the modern industrial system. An obstacle to investment in these countries in the past has been the instability or hostility of their governments; but that obstacle is being rapidly removed, either by the pervading influence of progress, as in the case of Japan, or by the overshadowing influence and control of the civilized powers, as is inevitable with China. The time has come when all conditions seem to unite for establishment of order, the investment of capital and the organization of industry in the hitherto neglected countries. The transfer of capital is facilitated and stimulated by a plentitude of money, the most liquid form of capital; and the progress of these new countries will create new channels which may be expected to draw and hold a large proportion of the new supply."

COMMERCIAL.

LINSEED OIL. The movement of stock into consumption, both on contract deliveries and new orders, is rather slow, says the New York Journal of Commerce, and for futures there seems to be no demand whatever. However, the tone of the market is steady, there seeming to be no particular anxiety on the part of crushers to secure business. The combine maintains its quotations on the basis of 71 cents for city and 70 cents for western raw, while a little outside oil is procurable at 68 to 69 cents, as to quantity.

CURRANTS FIRM. Liverpool advices on currants state that transactions have been very limited, as holders of fine fruit are much firmer in their ideas of values. "New crop is being offered at a few shillings below present prices, but no sales are reported."

GENERAL BUSINESS TOPICS.

SMALL LOSSES. Bradstreet's claims that the credit system, so far as retailers and wholesalers are concerned, is in better shape than ever before. The average loss for bad debts is from 85 to 69 cents per $1000 of business done.

The losses of wholesale grocers from bad debts are said to be about $1 per $1000 of business done, or one-tenth of 1 per cent.

This makes a remarkable showing of small losses when one recalls that about 95 per cent. of those going into the retail grocery business in a small way each year fail before the year is out.

COST OF DOING BUSINESS. The cost of doing business in the selling of groceries at retail is always a fruitful source of argument.

Average estimates run from 10 to 15 per cent. The fact is most grocers count into their averages all or a part of their personal living expenses.

That fact is one that makes such a variation in business cost estimates. Some men can and do live on a sum which makes little figures as against others.

Others live on more liberal lines, and thus increase their cost averages.

All these items should not be included. The only items on which charges of cost of doing business should be based are as follows:

Rent, wages, light, advertising (including donations,) taxes, freights or drayages, and cost of goods and of delivery service.

Deductions for bad debts, losses from spoiled goods, interest on capital, etc., are to be taken from the sum remaining after the other charges are added to the invoice cost of goods and subtracted from the receipts in cash or book credits for same.

The living expenses should come out of this sum also.

These simple rules should enable any dealer to tell any day just what his costs and profits are.—[New York Grocers' Advocate.

CITRUS-FRUIT SHIPMENTS. There were shipped from Southern California Wednesday nine carloads of oranges and four of lemons. The total shipments for the season, November 1, 1900, to date, are 23,608 carloads, of which ... were lemons.

LOCAL PRODUCE MARKETS.

LOS ANGELES MARKETS.

Potatoes are unchanged, easy.

Tomatoes are in excessive supply.

All fancy cuts of bacon are up a ...

Butter is easy, storage selling pretty freely and lessening the demand for fresh.

Eggs are still easy for all kinds.

Apricots are gone. Peaches are plentiful, with prices easy. Common apples are a glut, as the demand runs, at 50 to 75 cents a box. Choice are pretty firmly held, but more slowly.

Large live hens and young roosters are scarce and in good request.

Local fresh fish are scarce. There is an abundance of salmon from the north.

Honey moves slowly because beemen hold up firmly for full prices.

Dried Fruits, Nuts and Raisins.

DRIED FRUITS—Apples, evaporated, choice, fancy, 7@8; apricots, 8@10; peaches, fancy, ...; choice, 7@7½; pears, fancy evaporated, 9; ...; pitted, choice, 5; prunes, choice, 2@5; ...; dates, 5; figs, sacks, California, ... per lb., 4@7; California, black, per lb., ...; California, fancy layers, per lb., 10@12; ... Smyrna, 9.

RAISINS—Fancy Clusters, per box, 2.00; London Layers, per box, 1.90; loose, 4@6¼ per lb.; ... Sultanas, 9@10.

NUTS — Almonds, paper-shell, 13; softshell, ...; hardshell, 10; Brazils, 13@14; filberts, 13; ... raw, eastern, 6¾; roasted, 8¼; California, choice raw, 5¼; California, fancy raw, ...; California, roasted, 7@7½; walnuts, softshell, first grade, 13½; hardshell, first grade, ...; pinenuts, New Mexico, 7.

Potatoes, Onions and Vegetables.

POTATOES—Per ctl., new, choice to fancy, ...; fair to good, 1.75@1.75; sweets, 1.75@...

ONIONS—New, per cental, ...

VEGETABLES—Beets, per cwt. ...; cabbage, 50@65; carrots, 75 per cwt.; green chiles, 3@5 per lb.; dry chiles, per string, 90@1.00; lettuce, per doz., 20; parsnips, 75 per cwt.; green peas, 4@6; radishes, per doz. bunches, 25; string beans, 2@3½; turnips, 75 per cwt.; garlic, 6@6½; tomatoes, 20@25; asparagus, per lb., 8@9; summer squash, per box, 25@30; cucumbers, per box, 20@30; corn, per sack, 75@85.

Provisions.

HAMS—Per lb., Rex, 14¼; Gilbert, 12½; picnic, 10@11; Winchester, medium, 14¼; do., light, 14¾; Premium, 15; skinned, 14¾@15; 49'er, 14¾@14¾; Gold Band, 15; Orange Blossom, 12¾.

BACON—Per lb., Rex breakfast, 14½@14¾; mild cured do., 13@13½; special fancy, 16; bacon backs, 12½; Winchester, medium, 14@14½; light, 15½; Empire, 16¼; Premium, 17¼; 49'er, medium, 14@14½; light, 15¼; Gold Band, 17½; Orange Blossom, 13¾.

DRY SALT PORK—Per lb., clear bellies, 11¾@11¾; short clears, 11@11¾; clear backs, 10¾@11¾.

DRIED BEEF—Per lb., insides, 15½@17½.

PICKLED BEEF—Per bbl., 16.00; rump butts, 17.00.

PICKLED PORK—Per bbl., Sunderland, 18.50.

LARD—Pure, per lb., Silver Leaf, tierces, 11¼; 50-lb. tins, 11¾; 10s, 11¼; 5s, 12¾; 3s, 12¾; Rex, tierces, 11¼; 50s, 11¾; 20s, 12¾; 10s, 12¾; 5s, 12¾; 3s, 12¾; White Label, tierces, 11¼; 50s, 11¾; 10, 11¾; 5s, 12¾; 3s, 12¾.

LARD COMPOUNDS—Per lb., tierces, Ivory Compound, 8; Suetene, 8¼; Cotosuet, tierces, 9¾; 50s, 10; 10s, 10¼; 5s, 10¾; 3s, 10¾; Swift's Compounds, tierces, 9¼; 50s, 9¾.

Fresh Meats.

BEEF—Per lb., 7@7½.

VEAL—8@10.

MUTTON—Per lb., 8; lamb, 9.

PORK—Per lb., 9¾.

Butter, Eggs and Cheese.

BUTTER—Fancy Board of Trade creamery, per square, 60; southern creamery, 50@55; dairy, 45@47½; Coast creamery, 50@52½.

EGGS—Per doz., fresh ranch, 23@24; eastern, 20@22.

CHEESE—Per lb., eastern, full cream, 16¼@17; Coast, full cream, 11@11¼; Anchor, 14; Downey, 14; Young America, 15; 3-lb. hand, 16; domestic Swiss, 17@18; imported Swiss, 26@27; Edam, fancy, per doz., 9.00@10.50.

Fresh Fruits and Berries.

LEMONS—Per box, choice to fancy, 3.00@3.50; green, 1.25@1.50.

ORANGES—Valencias, 2.50@2.75.

LIMES—Per doz., 1.00.

COCOANUTS—Per doz., 90@1.00.

PINEAPPLES—Per doz., 4.00@5.50.

GRAPE FRUIT—Per box, 1.50@1.75.

STRAWBERRIES—Per box, common, 5@6; fancy, 8@9.

RASPBERRIES—Per box, 10@12.

BLACKBERRIES—Per box, 5@6.

PEACHES—Per lb., 1¼@2.

PLUMS—Per box, choice, 70@80.

APPLES—1.10@1.25; common, 50@75.

WATERMELONS—Per doz., 1.00@2.50.

GRAPES—Per box, 60@75.

CANTALOUPES—Per doz., 25@50.

PEARS—Bartletts, per box, 1.40@1.50.

Beans.

BEANS—Pink, 3.00@3.25; Limas, 7.50; small white, 5.50; large white, 4.75@5.00.

Hay and Grain.

BARLEY—Mill price, 70@75.

OATS—Jobbing price, 1.45@1.50.

CORN—1.55.

HAY—New barley, 6.00@9.00; alfalfa, 6.00@8.00; loose, 5.00@7.00.

WHEAT—Mill price, per cental, 1.10@1.15.

Live Stock.

HOGS—Per cwt., 5.00@6.00.

CATTLE—Per cwt., 3.75@4.00 for prime steers; 3.00@3.25 for cows and heifers; calves, 4.50@5.00.

SHEEP—Per head, wethers, 4.00@4.50; ewes, 3.00@3.50; lambs, 2.00@2.50.

Poultry.

POULTRY—Dealers pay live weight for stock in good condition: 10@11 per lb. for poultry; ducks, 8@9; for turkeys, 13@14; geese, 8@10.

Hides, Wool and Tallow.

HIDES—Dry basis, 14 per lb.; kip, 11; calf, 14½; bulls, 8½.

WOOL—Per lb., 6@9.

TALLOW—Per lb., No. 1, 4; No. 2, 3.

Flour and Feedstuffs.

FLOUR—Per bbl., local extra roller process, 3.80@3.90; northern, 3.60; eastern, Pillsbury's Best, 6.25; other brands, 5.00@6.00; graham flour, 1.9 per 100 lbs.

FEEDSTUFFS — Bran, per ton, 22.00; rolled barley, 16.00; cracked corn, 1.40 per cwt.

Honey and Beeswax.

HONEY—Per lb., in comb, frames, 11@13½; extracted, 5@6.

BEESWAX—Per lb., 21@23.

NEW YORK MARKETS.

SHARES AND MONEY.

[BY THE NEW ASSOCIATED PRESS—P.M.]

NEW YORK, Aug. 29.—Any hopes of a revival of speculation at this time still further receded today and the business transacted at the Stock Exchange was about the smallest of the year. The recessions from the best prices toward the close of the day revealed the strictly professional character of the dealings, and left the prices near to last night's level. Yesterday's check to Tuesday's selling had apparently roused some hope that a renewed buying movement in force might be imminent. This ranged the professionals on the buying side and accounted for the upward movement, while the closing-out of their accounts were equally responsible for the reaction. London was reported a buyer in this market to an effective degree, considering the narrowness of the market. This, coupled with a free supply of grain bills, caused a further reaction to the sterling exchange market. The London money market at the same time hardened appreciably, in part owing to the demands incident to the pay day for the Stock Exchange settlement. Exchange authorities do not express much expectation of any inward movement of gold in the early future. Conditions in the local money market continued generally unchanged. The time money market is very dull, owing to the disposition of lenders to keep their funds in call loans to meet any emergency. There was some special demand at different times today for St. Louis and San Francisco and Canadian Pacific on the large net earnings reported for July, for Missouri Pacific on vague expectations of coming developments; for International Power on the large orders for new locomotives; for the International Paper stocks on the conditions reported at the annual meeting; for Erie on the hope of the labor difficulties among the anthracite miners would be avoided, and for Mexican National, Baltimore and Ohio, and for some other stocks. American Smelting declined further on rumors of competition organizing, but rallied sharply. There was liquidation of Standard Rope and Twine issues, which broke the prices of the sixes four points and of the incomes two points. Central of Georgia, first-incomes, fell 1¾. The bond market otherwise was slightly irregular. Total sales, par value, $1,530,000. United States 3s advanced ⅛, and the new 4s declined ⅛ per cent. on the last call.

Bond List.

U. S. R. 2s reg.	107⅞	N. Y. C. 1sts	105⅞
U. S. R. 2s coup.	107⅞	N. J. C. Gen. 5s	105¾
U. S. 3s reg.	108⅞	N. P. 3s	72
U. S. 3s coup.	108⅞	N. P. 4s	104⅞
U. S. n. 4s reg.	137	N. Y. C. & St. L.	107½
U. S. n. 4s coup.	137	N. & W. Con. 4s	102
U. S. old 4s reg.	113	Or. Nav. 1sts	107
U. S. old 4s coup.	113	Or. Nav. 4s	103
U. S. 5s reg.	107⅞	Or. S. L. 6s	128⅞
U. S. 5s coup.	107⅞	Or. S. L. Con. 5s	117⅞
D. of C. 3 65s	124	Reading Gen. 4s	95½
Atchison, Gen. 4s	103¾	R. G. W. 1sts	100½
Atchison, Adj. 4s	97½	St. L. & I. M. 5s	116½
Can. So. 2ds	109⅞	St. L. & S. F. 4s	127½
C. & O. 4½s	105	St. Paul Consols	184
C. & O. 5s	120	St. P., C. & P. 1s	115½
C. & N. W. 7s	137	St. P., C. & P. 5s	116⅞
C. & N. W. 5s	123¼	So. Pacific 4s	92
Chicago Ter. 4s	95⅞	So. Railway 5s	117½
Colo. So. 4s	88	S. R. & T. 6s	50
D. & R. G. 4s	101½	T. & P. 1sts	118½
Erie Gen. 4s	88¼	T. & P. 2ds	96
Fort Worth 1sts	106⅞	Union Pacific 4s	105⅞
Gen. Elec. 5s	200	Wabash 1sts	118½
Iowa Cen. 1sts	116¼	Wabash 2ds	110½
L. & N. Un. 4s	101	West Shore 4s	112½
M., K. & T. 2ds	82	Wis. Cen. 1sts	88¼
M., K. & T. 4s	98¼	Va. Centuries	94⅞

Boston Stocks and Bonds.

Money—		West End	96
Call loans	3½@4	W. Electric	70¼
Time loans	4@5	Bonds—	
Stocks—		Atchison 4s	102
A., T. & S. F.	75⅞	N. E. G. & C. 5s	57
Atchison pfd	97⅞	Mining shares—	
Am. Sugar	135	Adventure	21
Am. Telephone	163	Bingham M. Co.	42
Boston & Albany	258	Amal. Copper	119
Boston Elevated	177	Atlantic	28
Boston & Maine	192½	C. & Hecla	720@730
Dominion Coal	39⅞	Centennial	21
Dom. Coal pfd	115	Franklin	18¾
U. S. Steel	45	Humboldt	28
U. S. Steel pfd	94¼	Osceola	102
Fitchburg pfd	146⅞	Parrot	51½
Gen. Electric	267⅞	Quincy	180
Ed. Elec. Ill.	250	Santa Fe Copper	7¼
Mexican Central	26	Tamarack	345
Old Colony	208	Utah Mining	29¾
Rubber	19	Winona	3⅞
Union Pacific	103⅞	Wolverines	60
Union Land	3¾		

New York Money.

NEW YORK, Aug. 29.—Money on call, closed steady at 2½@3 per cent; last loan 3 per cent. Prime mercantile paper, 4½@5 per cent. Sterling exchange steady at a decline, with actual business in bankers' bills at 4.86¾ for demand and at 4.84¼ for sixty days. Posted rates, 4.85 and 4.87½. Commercial bills, 4.83¼@4.83¾. Bar silver, 58½. Mexican dollars, 45½. Government bonds, irregular; State bonds, active; railroad bonds, irregular.

Closing Stocks—Actual Sales.

Atchison	79	So. Railway	33⅞
Atchison pfd	97½	So. Railway pfd	87⅞
Baltimore & Ohio	104½	Texas & Pacific	45
B. & O. pfd	94⅞	T., St. L. & W.	21
Canadian Pacific	111⅞	T., St. L. pfd	35
Canada Southern	65	Union Pacific	102½
Ches. & Ohio	46⅛	Union Pac. pfd	91½
Chicago & Alton	40	Wabash	22⅞
C. & Alton pfd	79¼	Wabash pfd	41⅞
C., I. & L.		Wheeling & L. E.	17⅞
C., I. & L. pfd	72½	W. & L. E. 2d pfd	31½
C. & E. Illinois	125	Wis. Central	21
Chicago & G. W.	22⅞	Wis. Cen. pfd	42
C. & G. W. "A"	83½	P. C. C. & St. L.	72
C. & G. W. "B"	47½	Express Co's—	
Chicago & N. W.	195	Adams	175
C., R. I. & P.	143½	American	191
Chicago Ter	20⅞	United States	93
Chicago Ter. pfd	41	Wells-Fargo	160
C., C. C. & St. L.	89½	Miscellaneous—	
Colo. Southern	15	Amal. Copper	119
Colo. So. 1st pfd	57⅞	Am. Car & F.	31
Colo. So. 2d pfd	26⅞	Am. C. & F. pfd	87
Del. & Hudson	166⅞	Am. Linseed Oil	21½
D., L. & W.	225	Am. Lin. Oil pfd	61½
Denver & R. G.		Am. S. & R.	51¼
D. & R. G. pfd	93¼	Am. S. & R. pfd	100½
Erie		Am. Tobacco	137½
Erie 1st pfd	71⅞	Anaconda M. Co.	40⅞
Erie 2d pfd	58	Brooklyn R. T.	75¼
Great N. pfd	186	Colo. Fuel & I.	97½
Hocking Valley	52⅞	Con. Gas	225½
Hock. Val. pfd	76	Cont'l Tobacco	68⅞
Illinois Central	146½	Cont'l Tob. pfd	118
Iowa Central	28½	Gen. Electric	265
Iowa Cen. pfd	74⅞	Glucose Sugar	56⅞
Lake Erie & W.	65	Hocking Coal	19
L. E. & W. pfd	124	Int'l Paper	24½
Louis. & Nash	105⅞	Int'l Paper pfd	79⅞
Manhattan L.	119⅞	Int'l Power	96
Met. St. Ry.	167½	Laclede Gas	89
Mexican Central	25	Nat'l Biscuit	43½
Mexican Nat'l	12⅞	Nat'l Lead	20½
Minn. & St. L.	107½	Nat'l Salt	42⅞
Missouri Pacific	107⅞	Nat'l Salt pfd	84
M., K. & Texas	28¼	North American	101
M., K. & T. pfd	56¼	Pacific Coast	68
N. J. Central	162	Pacific Mail	42
N. Y. Central	154½	People's Gas	112⅞
Norfolk & W.	56⅞	P. Steel Car	41½
N. & W. pfd	85⅞	P. S. Car pfd	83⅞
North. Pac. pfd	98	Pull. Palace Car	208
Ontario & W.	36¼	Republic Steel	19¼
Pennsylvania	147⅞	Rep. Steel pfd	73⅞
Reading	44⅞	Sugar	135
Reading 1st pfd	77½	Tenn. Coal & I.	65⅞
Reading 2d pfd	55¼	Union Bag & P.	17
St. Louis & S. F.	48⅞	Union Bag pfd	73
St. L. 1st pfd	81	U. S. Leather	12⅞
St. L. 2d pfd	70½	U. S. L. pfd	82⅞
St. Louis, S. W.	31⅞	U. S. R. pfd	58
St. L., S. W. pfd	62⅞	U. S. Steel	45½
St. Paul	166⅞	U. S. Steel pfd	94⅞
St. Paul pfd	188	Western Union	93
Southern Pacific	60½		

Total sales for the day, 297,900 shares.

London Financial Market.

NEW YORK, Aug. 29.—The Commercial Advertiser's London financial cablegram says: "The stock market today was stagnant and featureless. American shares were nominal and finally quiet. There was some bidding for Erie and Union Pacific."

Treasury Statement.

WASHINGTON, Aug. 29.—Today's statement of the treasury balance in the general fund, exclusive of the $150,000,000 gold reserve in the Division of Redemption, shows: Available cash balance, $177,794,616; gold, $105,858,232.

London Silver.

LONDON, Aug. 29.—Consols, 94 7-16; silver, 27.

GENERAL EASTERN MARKETS

GRAIN AND PRODUCE.

[BY THE NEW ASSOCIATED PRESS—P.M.]

CHICAGO, Aug. 29.—There was disappointment at the previous failure of the market to respond to heavy exports and decreasing visible supply, together with a lack of outside support. Wheat opened a trifle easier. Trading was light and largely for local account, considerable of it being in the way of closing up deals over the coming holidays. Corn exerted a powerful influence over wheat, and prevented any gain in values. December opened a shade to ⅛c lower, at 71½ and 71⅝@71¾c. Covering by shorts advanced the price to 71⅞c, but weakness in corn caused a reaction to 71@71⅛c. The close was ⅛ to ¼c lower at 71¼@71⅜c. Liberal receipts, disappointing demand and the gradual liquidation of September, were the unfavorable conditions which have caused western lambs to be quoted at 4.00@5.10. A weak tendency in corn for the past ten days were still noticeable again today, and the result was a declining market. December closed with a loss of ¼ to ½ at 56⅝c. Oats opened steady, fluctuations were within a narrow limit. December closed ⅛ to ¼c lower at 35@35⅛c. Provisions opened lower, with prices unchanged and dullness continued throughout the entire session. January pork closed 2½c higher; lard 5c higher and ribs 2½c up.

The leading futures closed as follows:

	Closing.
Wheat, No. 2—	
September	69⅞@70⅛
December	71¼
May	75
Corn, No. 2—	
September	53⅞@53⅞
December	56¼
May	58⅞
Oats, No. 2—	
September	33¼
December	35@35¼
May	37⅞

Cash quotations were as follows: Flour was steady; No. 3 spring wheat, 67¼@69½; No. 2 red, 70¼; No. 2 corn, 54⅝@54⅞; No. 2 yellow, 54⅞@55¼; No. 2 oats, 34⅝@35; No. 2 white, 36⅞@37¼; No. 3 white, 36@37½; No. 2 rye, 54¼@55; fair to choice malting, 57@62; No. 1 flax seed, 1.44; No. 1 northwestern, 1.48; prime timothy seed, 5.45; mess pork, per bbl., 14.30@14.35; lard, per 100 lbs., 8.85@8.87½; short ribs, sides (loose,) 8.20@8.35; dry salted shoulders (boxed,) 7¼@7½; short clear sides (boxed,) 8.90@9.00; whisky, basis of high wines, 1.30; clover, contract grade, 9.75@9.85.

Grain Movements.

Articles—	Receipts.	Shipments.
Flour, barrels	22,000	15,000
Wheat, bushels	249,000	148,000
Corn, "	221,000	533,000
Oats, "	326,000	430,000
Rye, "	56,000	65,000

On the Produce Exchange today the butter market was easy; creamery, 14@19½; dairy, 13@17; cheese, steady, 9¾@10¾. Eggs, steady; fresh, 14.

Closing Figures.

CHICAGO, Aug. 29.—Wheat, August, 69⅝c; September, 69⅝@69¾c; December, 71¼@71⅜c; May, 75c. Corn, August, 53¼c; September, 53⅞@53¾c; December, 56⅝c. Oats, August and September, 33⅝c; December, 35@35⅛c. Pork, August and September, 14.27½; January, 15.92½. Lard, August and September, 8.85; January, 8.77½@8.80. Ribs, August and September, 8.30; January, 7.87½@7.90.

Fruit at New York.

NEW YORK, Aug. 29.—Earl Fruit Company sales of California fruit: Peaches, George's Late, 70@75c, average 74 boxes; late Crawfords, 80@1.10, average 90 boxes; McDivett's clings, 75@1.25, average 106 boxes; Salway, 60@85c, average 78 boxes. Grapes, Malaga, 1.50@1.60, average 1.57 single crate. Porter Bros. Company's sales: Car from Vacaville: Pears, Bartletts, 2.20@2.30, average 2.22 boxes; 1.00@1.05, average 163 half boxes. Grapes, Tokays, 1.40@2.05, average 1.91 single crate; Nectarines, 1.70@1.75, average, 1.73 single crate. Gross sales $1160. Car from Walnut Creek: Plums, Kelsey Japan, 65@75c, average 70c single crate. Pears, Bartletts, 2.20@2.35, average 2.30 box; 1.25@1.45, average 1.35 half box. Gross sales $1205. Car from Colfax: Peaches, Crawfords, 55@70c, average 63c box; Susquehanna, average 60c box. Plums, Kelsey Japan, 80@1.60, average 1.34 single crate; Yellow Egg, average 85c single crate; Columbia, average 1.10 single crate. Prunes, Hungarian, 1.35@1.70, average 1.62 single crate. Pears, Bartletts, 2.85@2.25, average 2.10 box. Gross sales $1235. Six cars of fruit were sold today.

Fruit at Chicago.

CHICAGO, Aug. 29.—Porter Bros. Company's sales of California fruit: Car from Vacaville: Pears, Bartletts, 2.50@2.55, average 2.52 box. Peaches, Susquehanna, average 85c box; Orange cling, average 65c box; Salway, average 55c box; Piquet's late, average 60c box. Red nectarines, 80@95c, average 89c single crate. Grapes, Tokays, 1.65@2.25, average 2.00 single crate. Gross sales $1230. Car from San Jose: Pears, Bartletts, average 2.25 box. Plums, Yellow Egg, 80@1.10, average 1.07 single crate; Columbia, 55@1.10, average 95c single crate; Kelsey Japan, 80@1.10, average 1.00 single crate. Prunes, Giant, 85@1.60, average 1.25 single crate; German, 1.00@1.70, average 1.62 single crate; Gros, 1.40@1.50, average 1.45 single crate. Gross sales $1120.

Earl Fruit Company sales: Grapes, Malaga, 1.10@1.50, average 1.28 single crate; Muscat, 1.15@1.50, average 1.22 single crate; clusters, average 2.42 single crate. Pears, Bartletts, 1.75@2.60, average 2.15; Clairgeau, 2.10@2.30, average 2.26 box; Beurre Diel, 2.30@2.40, average 2.38 box. Five cars of fruit were sold today.

New York Metal Market.

NEW YORK, Aug. 29.—The information received from London on tin, this morning, was of a very bullish average, indicating an advance of £1 15s with a firm tone. Locally, a sympathetic rise occurred without stimulating demand of any account. The close was firm at 25.90@26.00 for spot. Copper continues nominally unchanged. Lead was dull at 4.37½. London prices advanced 1s 3d. Spelter was quiet and unchanged at home and abroad, closing at 4c. Domestic iron markets ruled featureless and nominally unchanged. Pig iron warrants, 9.00@10.00.

New York General Markets.

NEW YORK, Aug. 29.—Wheat, spot easier; options closed easy, at ¼ to ⅜c net decline. September, 75@75 1-16c, closed 75c; October closed 71¼c; December closed 76⅝c. Hops, quiet. Hides, steady. Wool, quiet. Coffee, spot Rio steady; No. 7 invoices, 5.38; mild, quiet. Futures closed net unchanged to 10 points lower; September, 4.70@4.75; October, 4.80@4.85; December, 5.05@5.10; January, 5.10@5.15; February, 5.20.

New York General Markets.

NEW YORK, Aug. 29.—The market for cotton futures opened firm, with prices 5 to 7 points higher, and continued to advance after the call on very active room and outside buying, scarcity of sellers and a superabundance of bullish news from domestic and foreign sources. The market was finally steady, with prices net 21 to 25 points higher.

California Dried Fruits.

NEW YORK, Aug. 29.—The market for evaporated apples ruled rather quiet again today, but was steady in tone. State, common to good, 5@8c; prime, 8¼@8¾c; choice, 9c; fancy, 9¼c. California dried fruits ruled quiet and nominally unchanged. Prunes, 3½@7c. Apricots, Royal, 8½@13c; Moorpark, 8@12c. Peaches, peeled, 11@18c; unpeeled, 8@9½c.

Board of Trade Holidays.

CHICAGO, Aug. 29.—The directors of the Board of Trade have voted to close the exchange from Friday to Tuesday, owing to the holiday on Monday, September 2.

New York Dairy Market.

NEW YORK, Aug. 29.—Butter, receipts, 3342 packages; quiet. State dairy, 14@19c; creamery, 16@20c; June packed factory, 14½@15½c. Eggs, receipts, 7092 packages; firm; western, candled, 17@17½c.

New York Sugar.

NEW YORK, Aug. 29.—Sugar, raw barely steady; fair refining, 3⅝c; centrifugal, 96 test, 3⅞c; molasses sugar, 3⅜c; refined, steady; crushed, 5.75; powdered, 5.35; granulated, 5.25.

Callboard Sales.

SAN FRANCISCO, Aug. 29.—Wheat inactive; December, 1.00⅝; May, 104¼. Barley, no sales. Corn, large yellow, 1.45@1.55. Bran 20.00@20.50 per ton.

St. Louis Wool Market.

ST. LOUIS, Aug. 29.—Wool, steady; territory and western, 14@16c; fine, 11@15c; coarse, 11@14c.

Portland Wheat Market.

PORTLAND, Aug. 29.—Wheat, Walla Walla, 56@56½c; blue stem, 57½@58c; Valley, 57½c.

Tacoma Wheat Market.

TACOMA, Aug. 29.—Wheat, 1 cent lower; blue stem, 57; Club, 56.

Oil Transactions.

OIL CITY (Pa.) Aug. 29.—Credit balances, 1.25; certificates, no bids.

Liverpool Cotton.

LIVERPOOL, Aug. 29.—Cotton, uplands, 4d.

Chicago Live-stock Market.

CHICAGO, Aug. 29.—Cattle, receipts, 10,000; steers generally 10c higher, active; butchers' stock strong; good to prime steers, 5.60@6.25; poor to medium, 3.75@5.50; stockers and feeders, 2.25@4.25; cows and heifers, 2.65@5.00; canners, 1.50@2.40; bulls, 2.25@4.50; calves, 3.00@5.65; Texas steers, 3.25@5.10; bulls, 2.25@4.50; calves, 2.00@4.65; Texas steers, 3.25@5.10; western, 5.05@5.10. Hogs, receipts today 23,000; tomorrow 18,000; estimated left over, 2500; active, 5 to 7½c higher; mixed and butchers, 5.80@6.50; good to choice heavy, 5.95@6.60; rough heavy, 5.75@6.00; bulk of sales, 6.00@6.40. Sheep, receipts, 18,000; strong to 5c higher; active, steady to strong; good to choice wethers, 3.25@4.10; fair to choice mixed, 3.00@3.40; western sheep, 3.25@4.10; native lambs, 3.00@4.25.

Denver Live-stock Market.

DENVER (Colo.) Aug. 29.—Cattle, receipts, 200; steady; beef steers, 3.25@4.75; cows, 1.50@3.50; stockers and feeders, freight paid to river, 3.00@4.00; bulls, stags, etc., 2.00@2.50. Hogs, receipts, 800; steady; light packers, 6.00@6.05; mixed, 6.05@6.10; heavy, 6.15@6.25. No sheep.

Kansas City Live-stock Market.

KANSAS CITY, Aug. 29.—Cattle, receipts, 8000; best steers, 10@15c higher; others strong; native beef steers, 4.65@5.90; Texans and Indian, 2.50@3.90; Texas cows, 2.25@2.60; native cows and heifers, 2.50@5.00; stockers and feeders, 2.90@4.25; bulls, 2.25@4.50; calves, 3.00@4.50. Hogs, receipts, 8000; strong, 5c higher; bulk of sales, 6.00@6.30; heavy, 6.20@6.40; packers, 6.00@6.20; mixed, 6.00@6.25; light, 5.70@6.15; Yorkers, 5.90@6.10; pigs, 4.60@5.60. Sheep, receipts, 1000; steady; muttons, 3.00@3.75; lambs, 4.25@4.85; range westerns, 3.00@3.60; ewes, 2.75@3.15; stock sheep, 2.00@3.75.

Omaha Live-stock Market.

OMAHA, Aug. 29.—Cattle, receipts, 2500; strong to 10 cents higher; native beef steers, 4.25@5.85; western steers, 3.50@4.50; Texas cows, 2.25@4.25; cows and heifers 10c higher, 2.50@4.70; canners, 1.25@2.50; stockers and feeders lower, 2.00@4.10; calves, 3.00@5.00; bulls, stags, etc., 2.00@4.25. Hogs, receipts, 6000; 2½@5 cents higher; heavy, 6.05@6.25; mixed, 6.00@6.05; light, 5.90@6.02½; pigs, 5.00@5.80; bulk of sales, 6.00@6.05. Sheep, receipts, 1600; steady to shade lower; wethers, 3.26@3.50; ewes, 3.25@3.00; common and stock sheep, 2.25@3.20; lambs, 3.75@4.90.

SAN FRANCISCO MARKETS

GRAIN AND PRODUCE.

SAN FRANCISCO, Aug. 29.—Wheat inactive; barley quiet; oats firm; hay weak; bran and middlings strong; potatoes firm; onions firmer; tomatoes weaker; cucumbers firm; poultry steady; beans quiet; peaches easier; Bartlett pears firm; apples weak; grapes weak; strawberries, blackberries and raspberries easy; nutmeg melons weak; watermelons quiet.

CLOSING QUOTATIONS.

SAN FRANCISCO, Aug. 29.—Flour—Net cash prices for family extras, 3.25@3.50; bakers' extras, 3.15@3.30; Oregon and Washington, 2.65@3.00 per bbl.

Wheat—Shipping, 97½; milling, 98¾@1.02½ per cental.

Barley—Feed, 72½@73¾; brewing, 78¾@77½; Chevalier, 90@1.07½.

Oats—Red on spot, 1.02½@1.20; white, 1.15@1.25; black, 97½@1.10 per ctl.

Middlings—21.00@22.50 per ton.

Mixed feed—19.00@19.50 per ton.

Rolled barley—16.00@17.50 per ton.

Oatmeal—4.75@5.00 per 100 lbs.

Oat groats—5.00 per 100 lbs.

Rolled oats—Wood, 6.85@8.35 per bbl.; 6.50@8.00 for sacks.

Hay—New hay, 7.50@10.50 per ton for wheat; wheat and oat, 6.50@9.50; barley and oat, 6.00@7.50; wild oat, 6.50@8.50; tame oat, 6.50@9.00; barley, 5.50@7.50; alfalfa, 8.00@10.00; clover, 5.50@6.50; volunteer, 5.00@7.00; straw, 25@40 per bale.

Beans — Pink, 2.40@2.50; small white, 5.00; large white, 3.70@3.75; Lima, 6.50.

Potatoes—Early Rose, nominal; Salinas Burbanks, 1.40@1.57½; Merced sweets, 1.00@1.25.

Onions—Fancy, 1.30; common, 1.10.

Various—Green peas, 1@2½; string beans, 1@3½; egg plant, 25@50; green peppers, 20@70; tomatoes, 25@50; asparagus, 50@2.00; cucumbers, 25@40.

Fruit—Fancy apples, 1.10; common apples, 40; crabapples, 30@1.25.

Berries—Strawberries, 3.50@4.00; blackberries, 3.70@5.00; raspberries, 4.00@7.00.

Grapes — Isabella, 1.00@1.25; Muscat, 40@75; Fontainbleau, 25@60.

Pears—Common, 25; fancy, 50; Bartlett, 58.

Peaches—Common, 30; fancy, 65.

Plums—Common, 25; fancy, 75.

Quinces—50@65.

Citrus fruits—Mexican limes, 3.50@4.00; common California lemons, 1.25; fancy, 3.50.

Melons—Watermelons, 3.00@20.00 per 100; nutmegs, 15@35; fancy cantaloupes, 60; common cantaloupes, 25.

Tropical fruits — Bananas, 1.00@2.00; pineapples, 1.50@2.50.

Butter—Fancy creamery, 26; fancy dairy, 22; seconds, 18.

Cheese—Eastern, 13@15; Young America, 11.

Eggs—Ranch, 26; eastern, 21.

Poultry—Live turkeys, nominal; dressed turkeys, nominal; old roosters, 3.50@4.00; young roosters, 4.50@6.50; small broilers, 2.00@3.00; large broilers, 3.50@4.00; fryers, 3.50@4.50; hens, 4.00@5.00; ducks, old, 3.00@3.50; ducks, young, 3.00@6.00; geese, 1.50@1.75; goslings, 1.50@1.75; pigeons, old, 1.25@1.50; pigeons, young, 1.25@1.50.

Receipts.

SAN FRANCISCO, Aug. 29.—Flour, quarter sacks, 16,637; wheat, centals, 690; barley, centals, 12,905; oats, centals, 6230; beans, sacks, 278; potatoes, sacks, 4025; onions, sacks, 886; bran, sacks, 2095; middlings, sacks, 1065; hay, tons, 535; flaxseed, sacks, 300; wool bales, 203; hides, 621; wine, gallons, 22,350.

Drafts and Silver.

SAN FRANCISCO, Aug. 29.—Silver bars, 58⅝; Mexican dollars, 47@47½; drafts, sight, 10; telegraph, 12½.

REAL ESTATE TRANSFERS.

THURSDAY, Aug. 29, 1901.

Edward Manning and Nellie J Manning to Donald A Chick, lot 70 Waverly tract, $10.

John Dixon to Thomas H Douglas, part lot 1, block N, Painter & Ball subdivision, $2000.

Moritz Rosenbaum and Mina E Rosenbaum to Susan H Poor, part block 7, Highland Park tract, $1100.

Lula B Obear and W H Obear to Mona E Dillingham, lot 20, blk D, West Bonnie Brae tract, $10.

Lewis Saxby and Florence E Saxby to Lula B Obear, same, $10.

Harry A Childs and Ella A Childs to C Bertelsen, lot 156 Westlake Park tract, $10.

Hattie H Cheesebrough and M Cheesebrough to E M Cleveland, lot 50 Cheesebrough addition to city of Los Angeles, $50.

Josephine S Hall and Charles V Hall to Mrs Augusta Tietze, lot 14, blk 2, George Dalton, Sr., tract, $10.

Benjamin Sharpless and Hannah K Sharpless to Mary Allman, part lot 3, Gunn & Hazzard's plat, $2000.

State by John H Gish Co. Tax Collector, to J D Monroe, lot 5, blk K, Pellissier tract.

Same to same to same, lot 16, blk 123, Long Beach.

United States to Thomas Menzies, Sr, patent part section 28, 1 N 14.

Thomas S. Wadsworth and Mary A Wadsworth to Gertrude Keller, part block 7, Coronel tract, $10.

Clara E Gamage to Gertrude Keller, lot 9, Wiesendanger city tract, lot 3, block F, Menlo Park, $10.

Gertrude Keller to Thomas S Wadsworth, same as No 13, lot 3, Wiesendanger city tract and lot 3, block F, Menlo Park, $10.

Unknown owner by Josephus Combs, City Tax Collector of Monrovia, to Belle Combs, lot 14, in M P B & C subdivision.

Same by same to same, lot 13, same subdivision.

Same by same to same, lot 15, same subdivision.

C W Shafer and Ella J Shafer to R O Blain and Mary I Blain, lots 8 and 9, block 6, Duarte, $10.

Winnall T Dalton and Mary M Dalton to Mary M Dunton, lots 105, 106 and 107, Mead & Dalton tract, $10.

Francis Loney and James Loney to Maud E La Rue, lot 6, block 1, Edward Evey's subdivision, $650.

Bertha M E Roy to Clifton J Platt, part lots 23 and 24, J H Baker's subdivision, $700.

H L Gates to Mary L Gates, part lot 3, block 36, H S, $150.

William M Menzies and Alice D Menzies to Davis M Clark, lot 5, block D, Santa Monica tract, $10.

George W Stimson and Jennie M Stimson to Edwin J Marshall, part lot 18, Wright & Lynch tract, $5500.

Andrew J Moore and Alice Moore to Eugene L Hobbs, part lots 28, 29 and 30, Brannen tract, $10.

W R Gosewisch and Alice D Gosewisch to S K Lindley, lot 64, Arlington tract, $10.

Kate Karrer and Leonard Karrer to Vincent Moreno, lot 233 Alexander Weill tract, $375.

John H Loeber to Maggie Loeber, lots 10 and 13, block 97, San Pedro, $10.

B R Williams to Mrs Alice E Bartram, lot A, Cummings' resubdivision, $1800.

Jeanette Wartenberg to George W Stimson, lot 24, Florida tract, $10.

H W Chase and Carrie L Chase to Roy T Goff, part lots 16, 17 and 18, Bruning tract, $10.

Roy T Goff to J H Spires, same, $10.

Albert G Patrick and Eliza D Patrick to Jasper Thomason, lots 7, 8 and 10, block 260, Santa Monica, $10.

Mary U Harris, heir of J M Harris, deed to B F Vaughan, lot 16, Workman & Hollenbeck tract, $2000.

Carl I Taylor to Eleanor M Taylor, lot 89, Clark & Ryon tract, $10.

Mary E Rowe and E D Rowe to Hattie L E Groce, lots 7 and 8, H M Loud's subdivision, $10.

Edwin S Rowley and Kate L Rowley to Elizabeth W Kinney, lot 32, Bancroft tract, $3400.

E E Chapman to H N Dyke, undivided one-half Newsman placer mining claim, $10.

Nellie Inwall to Nicholas Wolff and Victoria Wolff, lot 8, block 4, Moulton's addition, $1000.

Sophia Richel and Carl Richel to William B White, lot 25, block A, Shafer & Lauterman subdivision, $2000.

Nelson Story and Ellen Story to A W Rhodes, part lots 1 and 2, block 20, O S, $10.

F G Schumacher to Jackson B Whittier, lot 17, block 12, Urmston tract, $450.

Title Insurance and Trust Company to Ralph C Trunx, reconveyance of trust property.

Mrs Alfred P Buisseret and Emily Buisseret and A P Buisseret to Joseph S Connelly, lot 2, block G, Clement tract, $650.

Total, $27,745.

WESTERN MAN CHOSEN.

NEW YORK, Aug. 29.—The Commercial Advertiser says it was reported today that a western man had been selected for the vice-presidency of the Seventh National Bank, on the reorganization of the institution. The man, whose name was not mentioned, was said to have become a director in the Seventh National shortly before its suspension on June 27. From this description it was believed he was R. W. Jones, president of the Bank of Kansas City, Mo.

THE LARGEST hop field in the world is in California. Miss Mabel Clare Croft will describe, in The Times Magazine the coming Sunday, how the hop industry is carried on.

EVELYN BRIGGS BALDWIN, who is about to go in search of the North Pole, will describe his plans for reaching that point, and his unique plan for communicating with the Times Magazine the coming Sunday.

"KILLARNEY'S LAKES" is the title of a most entertaining descriptive article which will appear in The Times Magazine the coming Sunday.

DR. N. M. BABAD will relate some of his experiences among the mountains in an article in The Times Magazine the coming Sunday.

CLARA MORRIS will tell, in The Times Magazine next Sunday, of some of the advantages the stage offers as a vocation.

FRANK G. CARPENTER'S letter in The Times Magazine the coming Sunday will tell some interesting and surprising facts about the island of Java.

O. C. JOSLEN, M.D.

MEN WITHOUT WEAKNESS.

THERE IS NO SUCH CONDITION AS weakness in a man under fifty years of age, other than general debility. Prematureness, loss of vitality, etc., are but symptoms of some damage to the reproductive system caused by some contracted disorder of early dissipation. In looking for the location of this damage I generally find an enlarged, swollen and inflamed prostate gland. As this gland is the very center of the reproductive system it can readily be understood that inflammation of it must cause disordered function. These cases are promptly benefited by proper treatment, otherwise the patient goes from bad to worse. The essential point in all of them is the necessity of the cure of the focus of the trouble, in the prostate. Many men have unsuccessfully treated for a weakness and become discouraged, when if an antiphlogistic plan of treatment had been adopted instead of tonics, a cure would have been the result. In my experience there is no drug in the Pharmacopeia, taken into the stomach that will even benefit this class of cases. My plan of treatment is entirely a local one and prompt results are obtained, as indicated by increased circulation and return of natural vigor. My colored chart, which I mail on application, is interesting to anyone wishing to study the anatomy of the male.

Consultation and Advice Free.

My office and Hospital occupy the entire building over Wells-Fargo Express Office.

Dr. O. C. JOSLEN,
Cor. MAIN AND THIRD STS.

Silent Sufferers

LAPIDAIRE'S VITAL RESTORATIVE will stop all losses in 24 hours. You will feel an improvement from the first dose. It will restore LOST VITALITY, CURE EMISSIONS, VARICOCELE, DRAINS, DESPONDENCY and all other WASTING DISEASES arising from errors of youth, excesses or mental worry. It will cure your weakness as SURE as water quenches thirst. Sent sealed $2, or 3 for $5. Pill or liquid form.

H. Lapidaire Medicine Co. 129 W. 2d st. Rooms 8-9

Telephone Main 942. FRANK P. BURCH, Cashier.

Southern California Grain and Stock Co.

Share and Grain Broker. New York Markets.

Room 118, Stimson Blk. Cor. Third and Spring Sts.

Blood and Skin Diseases

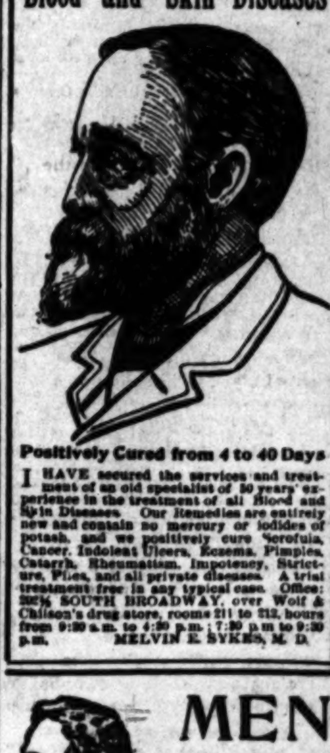

Positively Cured from 4 to 40 Days

I HAVE secured the services and treatment of an old specialist of 30 years' experience in the treatment of all Blood and Skin Diseases. Our Remedies are entirely new and contain no mercury or iodides of potash, and we positively cure Scrofula, Cancer, Indolent Ulcers, Eczema, Pimples, Catarrh, Rheumatism, Impotency, Stricture, Piles, and all private diseases. A trial treatment free in any typical case. Office: 232½ SOUTH BROADWAY, over Wolf & Chilson's drug store, rooms 211 to 212, hours from 9:30 a.m. to 4:30 p.m.; 7:30 p.m. to 9:30 p.m. MELVIN E. SYKES, M. D.

DR. HARRISON & CO.

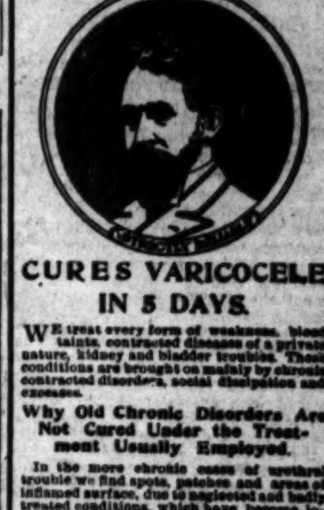

CURES VARICOCELE IN 5 DAYS.

WE treat every form of weakness, blood taints, contracted diseases of a private nature, kidney and bladder troubles. These conditions are brought on mainly by chronic contracted disorders, social dissipation and excesses.

Why Old Chronic Disorders Are Not Cured Under the Treatment Usually Employed.

In the more chronic cases of urethral trouble we find spots, patches and areas of inflamed surface, due to neglected and badly treated conditions, which have become localized and are the sources of continual annoyance and irritation.

The first essential in the treatment of these cases is to locate the trouble and to determine its nature and to ascertain if there is superficial ulceration and thickening of the walls of the canal, which is a mass of diseased tissue producing disordered function of the organ. By the direct application of our local treatment we remove and cure these conditions in a few treatments.

We especially invite cases that do not yield to other methods of treatment. Fees arranged to suit convenience of patients.

Corner Second and Broadway

Over Wolf & Chilson's Drug Store.

OFFICE 214.

Hours—9 to 4, 7 to 8; Sundays, 9 to 12.

MEN CURED WHILE YOU SLEEP In Fifteen Days.

"Gran-Solvent" dissolves Stricture like snow beneath the sun, CURES VARICOCELE and Enlarged Prostate and strengthens the Ducts, stopping DRAINS in FIFTEEN DAYS.

No drugs to ruin the stomach, but a direct local and positive application to the entire urethral tract.

"Gran-Solvent" is not a liquid. It is prepared in the form of Crayons or Pencils, smooth or flexible, and so narrow as to pass the closest Stricture.

Every sufferer from Stricture and the offspring, VARICOCELE, Prostatitis and nervous weakness, is invited to cut out the coupon below, write his name and address plainly, and mail it to the St. James Assn., 229 St. James Bldg., Cincinnati, O., and they will send their illustrated Treatise, showing the parts of the male system involved in urethral ailments, PREPAID. FREE

FREE TREATISE COUPON.

ST. JAMES ASSOCIATION

229 St. James Bldg., Cincinnati, O.

Please send me a copy of your illustrated work upon the Male System, securely sealed, PREPAID FREE of all charges.

NAME

ADDRESS

BLOOD POISON

PRIMARY, SECONDARY OR TERTIARY Blood Poison Permanently Cured. You can be treated at home under same guaranty. If you have taken mercury, iodide potash, and still have aches and pains, Mucous Patches in Mouth, Sore Throat, Pimples, Copper-colored Spots, Ulcers on any part of the body, hair or eyebrows falling out, write

Cook Remedy Co.

1672 Masonic Temple, Chicago, Ill., for proofs of cures. Capital $500,000. We solicit the most obstinate cases. We have cured the worst cases in 15 to 35 days. 100-page book Free.

MEN WEAKNESS CURED BY DR. KING & CO. Quick treatment for skin, blood, kidney, private diseases. Write for book and question list. 130½ S. SPRING ST., LOS ANGELES.

NO CURE, NO PAY.

MEN—Our Vacuum Developer will restore you if you are sexually weak, undeveloped, or have drains, etc. No medicine to take. Stricture and Varicocele permanently cured in 1 to 4 weeks; 75,000 in use; not one failure; not one returned; effect immediate; no C. O. D. fraud; write for free particulars, sent sealed in plain envelope.

LOCAL APPLIANCE CO. 100 Thorp Blk., Indianapolis, Ind.

BONDS AND INVESTMENTS.

As Dealers Exclusively

In First Mortgage 5 and 6 per cent. Gold Bonds at first hands, we feel that our experience, capital and careful business methods insure buyers the safest and most satisfactory mortgage notes obtainable.

.... Paying 4½ to 6 per cent.

Invite calls in person, by telephone or inquiry by mail.

Adams-Phillips Co.

Telephone Main 987. Established August, 1892. 218 S. Broadway.

BANKS.

FARMERS' AND MERCHANTS' BANK.

OLDEST AND LARGEST BANK IN SOUTHERN CALIFORNIA.

Capital $500,000.00
Surplus......$1,000,000.00
Deposits......$5,500,000.00

OFFICERS—DIRECTORS: I. W. Hellman, President; H. W. Hellman, Vice-President; J. A. Graves, Second Vice-President; H. J. Fleishman, Cashier; G. Heimann, Assistant Cashier. W. H. Perry, J. F. Francis, J. A. Graves, I. W. Hellman, Jr., C. E. Thom, O. W. Childs, I. N. Van Nuys, H. W. Hellman, I. W. Hellman.

Drafts and Letters of Credit Issued and Telegraphic and Cable Transfers Made to All Parts of the World.

Special Safety Deposit Department and Storage Vaults.

FIRST NATIONAL BANK. LARGEST NATIONAL BANK IN SOUTHERN CALIFORNIA.

Capital, Surplus and Profits - - - - - - - $700,000.00
Deposits - - - - - - - - - - - - - - - $2,800,000.00

J. M. ELLIOTT, President. W. G. KERCKHOFF, Vice-President.

Letters of Credit: Buy and sell Bills of Exchange and make Cable Transfers on all points. Issue Commercial and Travelers' Credits, available in all parts of the world.

FRANK A. GIBSON, Cashier. W. T. S. HAMMOND, Asst. Cashier.

NO PUBLIC FUNDS OR OTHER PREFERRED DEPOSITS RECEIVED.

THE NATIONAL BANK OF CALIFORNIA.

At Los Angeles, Corner Spring and Second Sts.

JOHN M. C. MARBLE, President; J. E. FISHBURN, Vice-President; JOHN E. MARBLE, Vice-President; A. HADLEY, Cashier; R. I. ROGERS, Assistant Cashier.

THE LOS ANGELES NATIONAL BANK.

Capital $500,000. Surplus $100,000.

W. C. PATTERSON, President; W. D. WOOLWINE, Cashier; P. M. GREEN, Vice-President; E. W. COE, Assistant Cashier; FRANK P. FLINT, Second Vice-President.

United States Depository. Letters of Credit issued on London and Paris, and Drafts drawn available in all parts of the world.

SECURITY SAVINGS BANK, CORNER MAIN AND SECOND STREETS.

LARGEST SAVINGS BANK IN SOUTHERN CALIFORNIA.

J. F. SARTORI..................President
MAURICE S. HELLMAN..Vice-President
W. D. LONGYEAR..................Cashier

DIRECTORS—H. W. Hellman, J. F. Sartori, H. J. Fleishman, F. O. Johnson, J. H. Shankland, J. A. Graves, M. L. Fleming, W. L. Graves, M. S. Hellman, W. D. Longyear, Henderson Hayward.

Interest paid on term and ordinary deposits. Money loaned on real estate.

CALIFORNIA BANK, LOS ANGELES, CAL.

OFFICERS: W. F. BOTSFORD, President. I. B. NEWTON, Vice-President. J. G. MOSSIN, Cashier. T. W. PHELPS, Assistant Cashier.

DIRECTORS—W. F. Botsford, Wm. H. Burnham, John M. Miller, E. W. Jones, R. F. Lotspeich, Homer Laughlin, I. B. Newton, W. S. Newhall, H. C. Witmer. Capital, $300,000.00. Surplus and undivided profits, $45,000.00.

MAIN STREET SAVINGS BANK. Paid-up Capital, $100,000. Junction Main, Spring and Temple streets. (Temple Block.) Los Angeles. Money loaned on real estate. Interest paid on deposits. Officers: T. L. DUQUE, President; I. N. VAN NUYS, Vice-President; J. V. VAWTER, Jr., Cashier. Directors: H. W. Hellman, Kaspare Cohn, H. W. O'Melveny, L. Winter, O. T. Johnson, Harris Newmark, W. G. Kerckhoff.

SOUTHERN CALIFORNIA SAVINGS BANK. Loans on Real Estate. Interest on Deposits. 152 N. Spring Street. Capital paid up $100,000.00. Deposits over $2,000,000.00. Directors: J. H. Braly, President. Chas. H. Toll, Cashier; J. M. Elliott, H. Jevne, F. A. Gibson, W. D. Woolwine, W. C. Patterson, A. H. Braly. Safety Boxes for Rent.

GERMAN AMERICAN SAVINGS BANK. Cor. First and Main Sts. Pays more than 250,000.00 annually as interest to its depositors. This bank especially solicits the patronage of the regular depositor of small savings. Assets, $2,000,000.00.

A. H. CONGER, SUITE 321 WILCOX BLDG. Dealer in Municipal, School and Corporation Bonds, Local Bank Stocks and negotiator of Real Estate Mortgages. Money to loan and financial trusts executed.

COLUMBIA SAVINGS BANK. 224 SOUTH BROADWAY. INTEREST PAID ON DEPOSITS. President, A. P. West; Vice-President, Robert Hale; Cashier, R. H. Sanborn.

EQUITABLE LOAN SOCIETY. Office with BANK OF COMMERCE, Corner First and Broadway. Real Estate Loans payable any time.

BUILDING AND LOAN ASSOCIATIONS.

6 PER CENT. PAID ON DEPOSITS. THE PROTECTIVE SAVINGS Mutual Building and Loan Association, 101 North Broadway. Money to loan on Real Estate.

5 PER CENT. INTEREST Paid on time deposits. Money to loan on city real estate. LOS ANGELES BUILDING AND LOAN ASSOCIATION, 400 South Broadway.

Orange County Towns: Santa Ana, Fullerton and Anaheim.

CAME NEAR HAVING TO USE HIS COFFIN.

OLD MAN NEARLY KILLED BY A RUNAWAY TEAM.

Had Made All Preparations for His Funeral — Santa Ana's Remarkable Fire Record—New School Manual to Be Issued—Fruit for Buffalo.

SANTA ANA, Aug. 29.—[From The Times' Resident Correspondent.] John McCue, who recently had a vault and coffin built for his use when he shuffles off this mortal coil, came near being sent into "kingdom come" today by getting mixed up in a serious runaway. He had driven into town and at the corner of Bush and Fifth streets his team became unmanageable. The old man is 82 years of age, and consequently was no match for the spirited team, which soon dashed into another buggy, throwing Mr. McCue to the ground with great force, at the same time overturning his own wagon. McCue struck the sidewalk, cutting an ugly gash in his head, and inflicting several painful wounds on his hands and left knee. He was quickly removed and medical assistance summoned, while other spectators endeavored to stop the horses in their flight. This was not accomplished, however, before they had collided with several other rigs, doing more or less damage. That McCue did not meet instant death is considered little less than a miracle.

REMARKABLE FIRE RECORD.

There is probably no other town of similar size in the State that has suffered so little loss by fire for the past several years as Santa Ana. For the past three years the greatest loss by a single conflagration was $500, and there have been only five fires where the loss was over $100. The total loss for the period from July 4, 1898, to July 4, 1901, is only $1808.14. This loss was incurred in a total of nineteen fires, to which the fire company responded. Of these nineteen calls six were to dwelling-houses, while the remainder were divided between woodsheds, barns, storehouses and offices. The records also show that the gasoline stove and overturned lamp are responsible for the greater number of conflagrations, while the small boy and matches, cigarettes, spontaneous combustion, firecrackers and defective flue follow as causes, in the order named.

BOARD OF EDUCATION.

An informal meeting of the City Board of Education was held Tuesday evening at the City Hall, at which the question of getting out a manual for the coming year was discussed at some length. The Board of Education has not published a new course of study for two years, and as there are quite a number of changes in the curriculum this year, it was finally decided to draw upon the school funds for a sufficient sum of money to defray the expense of a new manual. The work of revising the new course of study and getting the same ready for the printer was deferred until Monday evening of next week, by which time Prof. Templeton will have returned from the mountains, to assist in the work.

FRUIT FOR BUFFALO.

Secretary White of the Chamber of Commerce is preparing several boxes of fine fruit to be sent to the Pan-American Exposition at Buffalo. The boxes contain Greening and Pippin apples, and seedling cling peaches, the latter fruit having been propagated by S. Penfold, a rancher who resides about five miles southwest of this city. The other fruit is also from the orchard of Mr. Penfold, and the samples are exceedingly attractive in appearance, as well as delicate in flavor.

SANTA ANA BREVITIES.

Mrs. John Van Wagenen and son, Oliver, departed for the East today, after a visit in this city at the home of F. E. Bangs on Orange avenue. Mrs. Van Wangenen will go to her home in Syracuse, N. Y., and the son will stop in New Mexico for the benefit of his health.

The trial of C. B. Huggins, charged with violating the new county liquor ordinance, at Fullerton, was not held today, on account of the sickness of the defendant. The man is suffering from an acute attack of erysipelas, resulting from the bite of a poisonous black spider.

Dr. Peter D. McCormack, formerly a resident of this city, has returned from Illinois, where he has been residing for the past ten years, and expects to locate in California. He is the guest of Mr. and Mrs. John Johnston on North Main street.

Miss Celia Cotter entertained a number of friends Tuesday evening in honor of Miss Flora Madden of Bakersfield, who is spending her vacation in this city.

Mrs. D. W. McCrea and little son, who have been visiting Mrs. Anna E. Newton of this city for the past three weeks, left today for their home in Elsinore.

Mrs. J. C. Towler came down from Whittier yesterday, having been summoned to the peatlands on account of the illness of her son, Wilson B. Towler.

Miss Harlet F. Buss of Tustin left today for Big Pine, Inyo county, where she has been engaged as teacher in the public school for the ensuing year.

Mrs. O. B. Straffler, who has been a guest at the home of the Greenawaulds in this city for the past month, left today for her home in Drains, Or.

Mrs. S. A. Bowes, Grand Worthy Matron of the order of O.E.S. for California and Nevada, has returned from a brief visit at Santa Paula.

Mr. and Mrs. G. J. Mosbaugh and Miss Lottie Palmer have returned to Santa Ana from a few days' visit to San Diego and Coronado.

Mrs. Amy Rouse returned to her home today in Long Beach, after a visit of several weeks with Mr. and Mrs. J. R. Congdon of this city.

Miss Mary Crane of Philadelphia is in the city, a guest at the home of Mr. and Mrs. C. S. Forgy on North Bush street.

John Leck and family returned today from San Juan Hot Springs, where they have been camping for the past three weeks.

Rev. C. E. Hanna has gone to Riverside, having been called there on account of the serious illness of his sister.

Five lusty "vags" were hauled in yesterday by the local officers and given healthy sentences in the County Jail.

Frank Logan began the construction of a seven-room cottage on the Yorba tract east of town this morning.

A marriage license was issued today to Frederick G. Neff of Santa Monica and Petra C. Olsen of Anaheim.

Miss Jennie Hawk of Garvanza, is in Santa Ana, the guest of the Misses Grace and Lulu Wright.

Charles and Lloyd Carey and families returned yesterday from a week's outing at Newport Beach.

C. C. Andrews, wife and child, of Kansas City are in Santa Ana, guests at the Rossmore Hotel.

Stephen Ross and family have returned from their summer vacation at Newport Beach.

Mrs. E. I. Tolle of this city is entertaining Mrs. Horace White of Pasadena.

Miss Mary Cotter of this city has gone to Laguna Beach for a brief outing.

Miss Clara Winslow is entertaining Mrs. Loren Hanna of Pomona.

ORANGE.

JUMPED HIS BOARD BILL.

ORANGE, Aug. 29.—[From The Times' Correspondent.] The landlord of the Palmyra Hotel is anixous to know the whereabouts of a man about 55 years of age, wearing full beard, and dressed in a dark suit of clothes. The man has left town owning a considerable board bill, and Sheriff Lacy has been importuned to ascertain his whereabouts.

ORANGE BREVITIES.

Almost 40,000 pounds of muscat grapes have been shipped to Los Angeles during the past week from the vineyards in the vicinity of Orange. The quality of the fruit is good and the prices received are satisfactory to the vineyardists.

Miss Clara Reavis and brother of Los Angeles are in Orange visiting their uncle, B. H. Reavis.

Mr. and Mrs. Henry Fransen have gone to San Juan Hot Springs for an outing.

Ole Jensen, arrested at Fullerton for violating the new county liquor ordinance, will be tried before Justice Chandler of this city, his trial being set for September 12. Jensen is under bail.

Mr. and Mrs. I. W. Brink and daughter have returned from an outing at Catalina.

D. C. Pixley and family have returned from an outing of several weeks in Bear Valley.

Mrs. W. B. Wood and sons have returned from an outing at Long Beach.

Three boys, aged from 16 to 20 years, were arrested a few days ago for vagrancy. They each received a fifteen days' sentence in the County Jail.

PLACENTIA.

PLACENTIA, Aug. 29.—[From The Times' Correspondent.] Mrs. Glass and Miss Glass of Los Angeles are guests of Mr. and Mrs. A. T. Pendleton.

Miss Alice Beckett is a guest of Mrs. R. J. Laidlaw.

Miss Annie Strube left Thursday for San Francisco and Fernland to visit relatives.

Mrs. Parkins and daughters, Susie and Louise, are visiting in Los Angeles.

Miss Florence East is recovering from an attack of illness.

Mr. and Mrs. J. Evans and daughter, Grace, have gone to Laguna.

Carroll Shirley of Downey is visiting his uncle, A. T. Pendleton.

Miss Mildred Miller of Los Angeles is a guest of Mrs. W. M. McFadden.

Mrs. Carrie Ford and children have returned from Laguna.

FULLERTON.

BREVITIES AND PERSONALS.

FULLERTON, Aug. 29.—[From The Times' Resident Correspondent.] M. R. Tanner has been awarded contracts for the erection of two cottages for Rudolph Thiessen and one for Mr. Coch. Two new residences will also be erected at once on West Commonwealth avenue.

W. R. Teale will go to Los Angeles Saturday to reside, having accepted a position in the auditor's office of the Salt Lake Railroad.

A. Fernich of Redlands, who recently purchased a half interest in a store in Fullerton, will move his family here September 1.

Dr. William Freeman left yesterday for San Francisco to attend a two weeks' course of lectures at Cooper Medical College.

Rev. E. P. Baker of the Presbyterian Church has returned from a month's vacation in Los Angeles and at Long Beach, and will preach Sunday morning and evening.

The Misses Lottie and Hollie Chapman are guests of Mr. and Mrs. Frank Fry.

Mrs. Conrad Wagner and Mrs. Jacob Yeager and children have returned from a week's outing at Redondo.

Mr. and Mrs. Fry and the Misses Chapman formed a tallyho party Wednesday evening.

ANAHEIM.

MAY SELL THEIR FACTORY.

ANAHEIM, Aug. 29.—[From The Times' Correspondent.] Henry T. Oxnard, Louis Hache and Senator Jones drove through the beet fields at Los Alamitos a few days ago. For some time it has been rumored that the Oxnards desired to purchase the sugar factory at Los Alamitos, and it is said the deal may go through, as the Clarks want to confine their energies to the Salt Lake Railroad. Their holdings at Los Alamitos are valued at over $1,000,000.

WILL PIPE THE WATER.

The directors of the irrigation company some time ago purchased land for a reservoir near Yorba, but there was a misunderstanding as to whether the water was to be piped or conveyed in cement ditches through the Yorba lands to and from the reservoir. The agreement for the purchase of the property gave a free right of way for a cement ditch, and it is said the water board could have held Mr. Yorba to this part of the contract, but at his request the board has decided to pipe the water at an additional expense of nearly $1500. The ditch feeding the reservoir will carry 3000 inches of water, and the outlet 2500 inches. It is estimated that the cost of the reservoir complete will be nearly $30,000.

ANAHEIM BREVITIES.

Otto Rust, owner of the Anaheim winery, has returned from Los Angeles, where he has been meeting with wine men relative to the price of grapes. He says the price this seasin will be about $18 per ton, which is the highest price paid in many years.

The public schools of Anaheim will open September 16.

C. G. McKinley is in Visalia buying grapes for the Seattle market, paying as high as $17 a ton.

LA HABRA.

LA HABRA, Aug. 29.—[From The Times' Correspondent.] Thousands of bushels of wheat are being thrashed on the Bastanchury ranch, and the yield is reported heavier than before in five years.

Mr. and Mrs. Geary Flint have returned from a week's outing at Newport.

Miss Hunnicutt of Whittier and Miss Morris of Pasadena were here this week, guests of Miss Weeks.

F. R. Aldrich and family will go to Newport Monday for a two weeks' outing.

LAST OFFICIAL ACT OF COLLECTOR HOEY.

INVESTIGATED REPORTS OF USE OF CONTRACT LABORERS.

Large Numbers of Mexicans Sent to Southern California—Railroad Work on Lines Throughout Arizona—Prescott Using Ice from Natural Caves.

PRESCOTT (Ariz.) Aug. 25.—[Regular Correspondence.] The last official act of Revenue Collector Hoey has been the investigation of a number of wild stories to the effect that the railroad and mine managers of Northern Arizona were infringing the laws concerning the importation of contract labor. He found in Jerome a large number of strange Mexicans, but they were in all cases from the Salt River Valley, where the harvest is over, and there is such a surplus of unemployed laborers that several hundred were shipped as far away as Southern California, to be used in the construction of the new Salt Lake line. Labor contractors from California have even employed 150 Pima Indians, to work on a branch of the California and Eastern line from Manvel. The Mexicans are not expected to stay with work in this vicinity after the first flurry of snow comes.

RAILROAD IMPROVEMENTS.

Most of the bridges on the "corkscrew" narrow-gauge railroad into Jerome are being replaced with fills and culverts. Twenty-three bridges are thus to be dispensed with, incidentally involving the straightening of most of the short curves. The culverts being put in are all of stone. R. R. Coleman has the contract for the changes, which involve the expenditure of at least a quarter of a million of Senator Clark's dollars.

The first oil-burning engine to work on the Arizona divisions of the Santa Fé-Pacific is doing service. It is understood that oil is to be made the fuel on the locomotives as far east as Winslow. In New Mexico the company has access to three large coal fields, whence fuel can be secured at a price that forbids competition by oil wells.

The graders are scheduled to complete their work on the Grand Cañon Railway by September 15, and by the 25th the rails will be down to the rim of the gorge. By the middle of the month the contract will be let for an $80,000 hotel, after plans by Charles Whitlesey of Chicago. The structure will have about a hundred guest chambers, and its location is already staked out at one of the grandest of the scenic points along the cañon. The railroad is to be constructed to the very door of the hotel. The plans of the railway company also include the making of a number of drives along the cañon's rim, and the betterment of the trails into the gorge. The best of drinking water will be secured from Rowe's well, three miles distant, but any considerable supply will have to be pumped from Indian gardens, several thousand feet below. At present water is hauled from Williams to the grading gangs.

At a cost of $50,000, the Santa Fé-Pacific is raising the dam of the railway reservoir at Williams, to secure an added ten feet of water within.

During the late rains the Caufman dam near Seligman gave away, releasing a body of water thirty-five feet deep and three-fourths of a mile long. Little damage was done by the flood, but the loss of the water itself is a considerable one.

USING NATURAL ICE.

At Flagstaff again this summer recourse has had to be had to the ice caves for the town's supply of ice. Outside factories had enough to do to supply local demands. The cave ice is not of the best quality, usually being mingled with earth or with débris wafted down the hole by the winds. It is difficult to extract, as well, having to be hauled out through a perpendicular hole through which a fat man cannot squeeze. For the ice that nature supplies and stores, the people of Flagstaff are compelled to pay 3 to 5 cents a pound.

PRESCOTT BREVITIES.

Tuesday, near Supai, on the Santa Fé Pacific, Brakeman C. A. Barnett was crushed to death under the wheels of a helper locomotive. He lost his balance and fell from the caboose after having uncoupled the helper.

Susana Agundez has sued the Santa Fé Pacific for $10,000 damages for the death of her husband under a passenger train at Hackberry in July.

T. C. Hill has sued the city of Prescott for $1800 damages as recompense for injuries received through falling into a hole in the sidewalk.

George Carrum, the absconding Town Marshal of Winslow, was run down and captured in Tonto Basin, and now awaits the session of the Navajo county grand jury. Carrum is charged with the peculation of $330, the property of the town.

The last shack has been removed from the Plaza, and the "Dawson City" that sprang up after the great fire is now a matter of history.

Albert Heller, a German baker who flatly refused to listen to friendly miners, and who ran a tunnel into what looked like a barren quartzite dyke in the Big Bug district, has been rewarded for his faith. At fifty-five feet he struck a 7-foot body of ore that runs 8 per cent. in copper, $7 to the ton in gold and 12 ounces in silver. Heller is still digging, and has refused an offer of a $10,000 bond.

Henry P. Ewing, who has been in charge of the Truxton Indian school for six years, has been removed for some unknown reason. Inspector Holland is temporarily in charge of the school.

WINDOW GLASS COMBINES.

INDIANAPOLIS, Aug. 29.—A meeting of much importance to the window glass industry of the United States is in progress at the Hotel English today. It is said that window-glass stocks are heavy, and that the heads of the independent and American combines and the jobber's associations are trying to get the coöperatives to agree not to start their plants until about November 1.

THE TIMES AT THE BEACHES.

Patrons of The Times desiring the paper delivered to them at any of the beaches may leave the necessary order at The Times office, or with any of the following-named agents:

A. E. Jackson, Santa Monica, 236 Third street.

Mrs. Thacker, Ocean Park, corner Hill and Second streets.

F. J. Schinnerer, Long Beach, Bank Building.

F. W. Clark, Catalina.

S. R. Commander, foot of wharf, Redondo.

Mrs. D. Samples, postoffice, Terminal Island.

Bautzer & Krohn, Sixth and Beacon streets, San Pedro.

Arrangements have been made for especial summer delivery of The Times at all resorts, and patrons will confer a favor by reporting any irregular or unsatisfactory service.

THE TIMES-MIRROR COMPANY.

BEAUTIFY YOUR SKIN AND HAIR with warm shampoos of Harfina SOAP

Beautiful hair is positively insured by cleansing scalp and hair with Harfina Soap and then applying a dressing of Hay's Hair-Health. This will stop dandruff, stop itching and promote a healthy growth of luxuriant hair; by cleansing the skin, softening and whitening rough chapped hands; for removing all irritation or offensive perspiration, and for all antiseptic purposes in the toilet, bath or nursery, Harfina Soap is pronounced by thousands of people to be the most perfect and satisfactory soap, toilet or medicated, they have ever used.

Harfina Soap is free from alkali, and unites purest cleansing properties with healing Pine Balsam and delicate odor of forest flowers.

It combines in one soap, at one price, the best skin and complexion soap, the best shampoo soap in the world. 25 cent cakes at leading druggists; 3 for 65 cents.

Free Soap Offer Good for One HARFINA SOAP

Cut out and sign this coupon in five days, take it to any of the following druggists and get a large bottle of Hay's Hair-Health and a 25c. cake of Harfina Shampoo Soap for Hair, Scalp, Complexion, Bath and Toilet, both for FIFTY cents—regular prices, 75c. Sold by leading druggists everywhere at their shops only, or by the Harfina Soap Co., Newark, N. J., either with or without soap, by express, prepaid, in plain wrapper, on receipt of 50c. and this coupon. (Sign name and address.)

Name.....

Address.....

GUARANTEE Any person purchasing a bottle of Hay's Hair-Health and not finding it as represented can have their money back by writing the PHILO HAY SPECIALTIES CO., Newark, N. J. We are authorized to refund money to purchasers of Harfina Soap if it does not prove as represented.

For sale by druggists who supply Hay's Hair-Health and Harfina Soap in their absence:

GODFREY & MOORE, 108 S. Spring; DEAN, 301 S. Spring; McLAIN & GUNN, 201 S. Spring; BOSWELL & NOYES, 351 & B'way; SALE & SON, 120 S. Spring; WOOD, 251 & B'way; OFF & VAUGHN, 6th & Spring; ELLINGTON DRUG CO., 6th & M & Main; VOECKELL, 5th & Main; DeVILLE, 6th & Spring; PARRISH, 2 B'way; LAUX & CO., 201 S. B'way; HEINZEMAN, 122 N. Main; WATSON, NATICK PHARMACY, 108 W. First.

PASADENA.

ASBURY G. SMITH, Raymond and Colorado Sts.; WARD & BAILEY, 6 N.

A NOBLE SPORTSMAN.

Sir Thomas Lipton Gives Expression to His Kindly Feeling Toward the American People.

[FROM COLLIER'S WEEKLY, BY SPECIAL ARRANGEMENT.]

NOTHING could be kinder than Sir Thomas Lipton's welcome to the representative of Collier's Weekly, who invited him to give our readers some clew to the hopes, the fears and expectations passing in his mind about his second plucky attempt to lift the cup. Shamrock II was half-way across the Atlantic when Sir Thomas made the frank and interesting statement which we print this week, and he himself was preparing to follow its fortunes on a distant sea. Sir Thomas had just come from a farewell audience at Marlborough House when the representative of Collier's Weekly saw him, and, although etiquette forbade his talking freely of his interview with the King, the concluding passage of the statement may nevertheless be taken as virtually a message from Edward VII to the people—especially the sporting people—of America. The King wants Shamrock II to win, but he has one particularly graceful reason for an English victory; for that victory would mean a visit of American yachtsmen to his shores when the next competition comes.

"That cup is still in the lap of the gods. I am often asked whether I think I shall win it. My only reply is, that I hope to win it or I should not enter the contest. I have that hope, and it is part of my sanguine nature, perhaps, that during the recent trails of the new challenger in the Clyde the hope grew at moments into an expectation. If there was certainty that I should win or that I should lose, there would be no sport. Only one thing is quite sure—that the best boat will win; and I am sportsman enough to wish that it should. If my boat is the best, well and good. I shall rejoice to bring the cup back with me, but the next best thing to bringing it away is to leave it where it is.

"Were this contest not a thoroughly friendly one, I should not enter upon it. America knows my mind in this matter, and I know America's. Nothing could exceed the kindness shown me when last I challenged, from the time of my arrival in American waters till the time of my departure. Thousands of people came out to say good-by. I shall never forget the sight or the sound. Crowded steamers came down the river, and, as the St. Louis passed Sandy Hook's battery fired two guns in farewell salutation. The American press was particularly good to me, and the interviewer, who is rather a bete noire in the imagination of some of my traveling countrymen, I found a capital and a considerate enough fellow. And it is my confident opinion—an opiion I expressed on my return home—that a great number of the people of America were rather disappointed because Shamrock I did not win. A greater proof than this of the hospitality of any country I do not know and cannot imagine.

AMERICAN SPORTSMANSHIP.

"I do not think it necessary to reiterate my faith in the absolute fair play of American sportsmen, or to retell here how Congress, quite independently of this particular race, has, by a special amendment to its navigation laws, undertaken the task—no light one—of keeping the course clear for combatants. It used to be necessary to say these things here at home. That is not an agreeable remark—not a more agreeable remark than the lady made to Disraeli the Younger, 'I spend my life in defending you.' Without saying that, I have to admit that when I first entered my challenge, many of my friends asked me whether I was sure of a fair field and no favor. Well, I was sure; and I told them so with an emphasis that rather startled some of them. Now, nobody even asks me the foolish question. That is something gained by the race of two years ago and by the race which is about to be run. If I do not bring back the cup, I do something much better—add to the right understanding and the consequent good will between the sport-loving public on one side of the Atlantic and their colleagues on the other.

"Turning to the future, I have no reason to think that the circumstances of the second race will be any less congenial than those of the first. On the contray, I believe that the American people and myself were never on kinder terms than we are now. I speak, at any rate, for myself. September 21 will see the first of the five races that are to decide which is the better boat. Why, as a citizen and a cosmopolitan, I await that decision with equanimity I have already been told. Why, as a sportsman, I equally await it with confidence is, of course, a far more problematic affair. Shamrock II is, however, in my opinion, a better boat than Shamrock I. Mr. Watson has spent more time over her. Day and night, so to say, for the last eighteen months, he has put his best work into her, aided by Mr. Fife. They have benefited by their bygone experiences. The result is that I have now a better boat than ever; and I could not have a better crew. When I said good-by to them before they set sail across the Atlantic the other day I told them to their faces what I thought of them—that they are the finest set of men our country can produce. I told them, too, that if any favor was shown it would not be to their disadvantage. They are full of hopes for success; and they have, besides, in that substantial expectation, too, promised them a ... confidence in the winning boat is shown by the made that the money upon the races.

"The two years elapsed attempt and failure have things besides experience goes with me into the tert—the absence of Killowen, who was engaged of the last race—or he with me—in settling vexed question of Ver... work and I by my pla... myself, were both ... same great end—a ... comradship between ... That double interest of ... and the keen sporting ... race excited in him, is ... us no more. His sch... Russell, will, however, ... as then. Lady Russ... christened Shamrock ... Countess of Dufferin ... formed the same ce... rock II. Lord Duffe... dent of the Ulster To... Ulster from which ... springs and which ... Kinley to the White ... flag of the Royal U... which Shamrock flies; ... is the red hand of U... iting sign. According to ... there was a race at ... and he who first touched be king. O'Neill was ... touched shore first, by a ... vice. Seeing his ... chopped off his own ... ashore, and so won the ... moral is that in this, ... worth the doing, he ... must be thorough in ... victory. All things must ... to that desired end.

"Nobody has ever ... half-heartedness in ... mine; and, of all my ... perhaps, is the one ... I have done my utmost ... boat and a good crew ... reach New York, a ... race, I shall give ... thought to getting ... best possible condition ... my tongue to say 'No' ... prefer to frame a 'Yes' ... ments on land until I ... great event on the ... sincerely say again, ... fore, I shall emerge ... unmaimed—I shall ... advantage over King ... often feel that I ... viduously favorable ... by the formula, 'Heads ... you lose.' For this ... these are foes where ... and defeat not a ...

A MESSAGE FROM ...

"With my last ... Edward still upper... may be allowed to ... takes a greater ... ours than Edward ... American nation ... mirer than he. His ... concerns the cup ... his visits to my ... stages; to the first ... on the stocks, to the ... tight spin which ... a spin of a kind we ... he wishes good luck ... patriotic grounds ... if I may make a ... tive for His Majesty's ... may win, it would be ... would mean the return visit of ... can boats to ... welcome to ...

CAPTURED THE TOWN.

MADRID, Aug. 29.—... ish fleet ... Spanish ... maneuvering today, ... had been launched, ... shore in front of La Lleda. ... of man-of-warmen was ... cover it, but were prevented ... ing so by a detachment of ... carbineers. The landing ... strongly reinforced. Then ... overawed the carbineers and ... torpedo.

Secret of Bo... s health. The secret of ... he power to digest ... late a proper quantity ... This can never be ... he liver does not ... Do you know t... Tutt's Liver Pills ... ute cure for sick he... epsia, sour stomach, ... onstipation, torpid ... undice, bilious fever... ess and kindred di... Tutt's Liver

San Bernardino, Riverside, Ventura and Santa Barbara Counties.

HIGHWAY ROBBERY AT SAN BERNARDINO.

RAILROAD MACHINIST KNOCKED DOWN BY A STRANGER.

Alleged Robber Captured and Identified—Had Followed His Victim—Death of John Anderson, Thirty Years a Resident of the County.

SAN BERNARDINO, Aug. 29.—[From The Times' Correspondent.] John Cowper, a machinist in the employ of the Santa Fé company, was knocked down and robbed last night at the freight sheds in the railroad yards. Al Clark, a switchman, witnessed the assault, and soon a number of Santa Fé men were in pursuit of the robber. A man named Elett was taken into custody later on West Third street, and charged with the crime, after Cowper had identified him as his assailant. Cowper and Elett were together early in the evening in a saloon opposite the Santa Fé station, where Elett became so troublesome that he was ordered out of the place. When Cowper left the saloon Elett was seen to follow him. Soon after Cowper, who, after the assault, acted as if he had been drugged, was relieved of a gold watch and a considerable sum of money.

DEATH OF A PIONEER.

John Y. Anderson, one of the pioneer settlers of this section, died last evening at his home northeast of the city, aged 76 years. He had resided in the county over thirty years, and was one of the early residents of the city. He was one of the founders of the First Methodist Church, and was always prominent in church work. He is survived by a widow and five children, the Misses Ida and Nellie Anderson, Mrs. F. W. Smith, Will Anderson and John Anderson. The funeral services will be conducted at 9 o'clock tomorrow morning at the family residence, and at 10 o'clock at the Methodist Church, by Rev. Alfred Inwood, of Pasadena, a former pastor of the church.

SAN BERNARDINO BREVITIES.

The City Board of Education last evening, on the advice of Architect Goff, decided to postpone advertising for bids for building the proposed two new school buildings, until new estimates are made. Mr. Goff explained that the prices of many building materials, particularly hardware, have advanced materially, and that it will require careful figuring to build the buildings on the plans originally contemplated with the money at the board's disposal.

Articles of incorporation of the Santa Fé Laundry Company were filed yesterday. The company is capitalized at $12,000, of which $250 has been subscribed by the following, who constitute the board of directors: Dr. C. D. Dickey, H. A. Dorsey, D. H. Wixom, N. V. Cramer and Dr. A. C. Pratt. The company will build a new laundry establishment on the corner of Third and G streets.

Mr. and Mrs. A. K. Johnson entertained a company of friends Wednesday evening with a watermelon party at their home on Waterman avenue.

Mrs. C. D. Dickey and children have returned from a month's outing at Oceanside.

Miss Beulah Allen of Riverside is a guest of Miss Kate Harrington.

C. R. Lloyd left today on a business trip to San Francisco.

A. L. King has returned from a month's eastern trip.

Miss Cora Corcoran left yesterday for Leon, Iowa.

Mrs. E. Parker left yesterday for Denver.

Mrs. J. H. Boyd is at Santa Monica.

RIVERSIDE.

RELEASED ON BAIL.

RIVERSIDE, Aug. 29.—[From The Times' Resident Correspondent.] Bert Devaughn, the fourteen-year-old Corona boy who was yesterday bound over for trial in the Superior Court on a charge of criminally assaulting an eight-year-old girl named Lucy Robinson, was released from the Sheriff's custody yesterday afternoon, H. A. Knapp and E. J. Knoll going on his bond for $500. The boy is the son of divorced parents. An effort will be made to have him plead guilty and send him to Whittier for the balance of his minority, although it is said his mother proposes to fight the case.

RIVERSIDE BREVITIES.

Miss Stella McAllister has returned from an outing spent at the San Jacinto Relief Springs.

Charles R. John left today for a week's stay at Long Beach.

I. V. Gilbert and family are back from Coronado.

Miss Clara Carpenter of Pasadena is a guest at the home of Mr. and Mrs. Alex. Varga.

C. H. Cressman is at Ocean Park.

Mr. and Mrs. G. W. Garcelon have returned to Ocean Park for another month's stay.

County Assessor Montague has returned from an outing at Coronado.

C. D. Edwards and daughter, Miss Lou Edwards, left yesterday on an outing to be spent at Long Beach and other coast resorts.

Mrs. M. E. Hewitt returned yesterday from San Francisco.

Dr. Roblee, who is rapidly recovering from a severe illness, went from San Francisco to Lake Tahoe for a short stay, accompanied by Mrs. Roblee, prior to their return home.

Mr. and Mrs. William Fourth left last evening for Garrett, Kan., to visit friends and relatives.

Patrons of The Times visiting Idyllwild and Strawberry Valley on a vacation can make arrangements for The Times to follow them with Dr. L. A. Wright of San Jacinto. The Times will be delivered in the valley on the day of publication.

DISPOSAL OF A LEPER.

ST. LOUIS, Aug. 29.—Surgeon-General Wyman today notified Health Officer Starkloff of this city that Dong Gong, the Chinese laundryman who was discovered here suffering with leprosy, cannot be sent to the leper settlement at Mo'okai, Hawaiian Islands. As a last resort, Dr. Starkloff intends to lay the case before the Governor of Louisiana and ask that Dong Gong be received at the leper settlement of that State.

NEW PACKING PLANT FOR SANTA MARIA.

SAN FRANCISCO CAPITAL TO START A PORK HOUSE.

Hog Raising One of the Most Profitable Industries in That Section and Ample Shipping Facilities Available—Beets to Be Planted Earlier Hereafter.

SANTA MARIA, Aug. 28.—[From The Times' Resident Correspondent.] The cannery erected here eight years ago and used but one year, is soon to be reopened, but as a pork-packing establishment, instead of for canning fruit. The country contiguous to this valley is one of the best hog-raising districts in the State. Heretofore the hogs have been sent to San Francisco. For several years the advisability of curing the meat here and deriving the financial benefit that would accrue therefrom has been discussed by interested citizens, and now capitalists of San Francisco are in the field for the purpose of establishing a packing-house. One chief consideration is the excellent facilities for shipping, this territory being accessible to both steamship and railroad transportation. So far the only hitch in the deal seems to be the price demanded by the board of directors of the cannery company. The San Francisco gentlemen say, however, that should not the cannery be available, they will erect buildings for their purpose. It is thought that when the cannery stockholders have been brought together the property will be sold.

SANTA MARIA BREVITIES.

J. S. Tyler, chief owner of the Tyler ranch, consisting of several thousand acres of excellent land, on the south side of the valley, has disposed of his property to J. B. Bonetti. This ranch, extending into the foothills, and adjoining the property of the Western Union Oil Company, is supposed to be rich as oil-bearing land.

E. H. Nicholson, formerly superintendent of the Suey ranch, the property of Newhall Bros. of San Francisco, has been engaged by the Union Sugar Factory Company to superintend their farming department, consisting of 5000 acres. Mr. Nicholson entered upon his duties last Monday, when beet plowing and delivering began. One of the changes Mr. Nicholson will introduce will be the early planting of beets, say in January or February, instead of in March and April, as heretofore, thus securing all the benefit of the winter rains.

Postmaster M. Thornburg has installed an irrigating plant, consisting of a pump and gasoline engine, on the property adjoining his residence. It is his purpose to raise alfalfa on the land.

Deputy Supreme Commander of the Knights of the Maccabees, Frank B. Tichenor, will organize a lodge of that order in Santa Ynez this week. He will also address the citizens of that town on Friday night in Greer's Hall on "Fraternal Orders."

Now that the railroad warehouses from Los Olivas to Port Harford, are filled with grain, with all the improvised platforms that can be conveniently erected along the track, farmers are stacking the residue of their grain harvest in their fields, awaiting the close of the San Francisco strike, when the grain can be forwarded to distributing points.

In the east end of the valley, where the greatest heat pervails, beans are coloring rapidly, threatening a shortage of crop in this locality, but the greater portion of the crop is maturing slowly, and promises longest yield in the history of this section.

The apple crop is being contracted for at unusually good prices. From $2.50 to $5 per ton, is the normal price, but this year the apples are selling at from $12.50 to $15 per ton.

The phosphorescent display of the Pacific has reached this part of the coast, and many citizens are driving to the beach to witness the strange phenomenon.

The bicycle thief has at last invaded this town. Three wheels have been stolen within a week. Mrs. Mary Vetters of West Main street, is the last victim.

County Superintendent Edwards has announced his decision to hold teachers' institutes before Christmas this year, in order that he may take part in the proceedings of the Southern California Teachers' Association.

Herbert Marriatt of Modesto, after a two weeks' visit to relatives here, has returned to his home.

Mrs. Anna Morrison and daughter, Mrs. Ed Harkness of Chico, Butte county, mother and sister of Mrs. Archibald McNeil, are visiting here.

Mrs. Wasgatt of Cayucas, formerly of Santa Maria, after a visit of several days among her friends, has returned to her home.

Miss Maggie Drumm of Santa Barbara is at the home of her parents on a short visit.

OXNARD.

CASHED CHECKS AND FLED.

OXNARD, Aug. 29.—[From The Times' Resident Correspondent.] The officers of the law would like to set eyes on H. Y. Grace, a clever young man who came here recently, claiming to represent the Los Angeles Saturday Post. He said the paper was soon to issue a special edition and he wanted Oxnard business. He secured several contracts and then he cashed several checks, which the holders of them say are valueless. They complained to the authorities and Grace left town. His description has been telegraphed to all cities in this part of the State and the police of those cities have been requested to arrest him.

OXNARD BREVITIES.

The first beans of the season of 1901 were received at the Southern Pacific Milling Company's warehouse this week. They were of the early variety and were purchased by A. Levy.

The hunting party composed of Ben S. Virden, Barnest Hill, H. M. Staire and O. T. Fitzpatrick returned after a two weeks' hunt in the Piru country. They killed five deer.

Mr. Volkam of the firm of Volkam & Joehuck owners of the brick yard in Oxnard, has purchased the Mitchel brick yard at Ventura, the consideration being $2350. Mr. Volkman will still retain his interest here and conduct both yards

Los Angeles County—Its Cities, Towns, Villages, Resorts and Suburban Places.

PASADENA CARPENTERS REFUSE TO STRIKE.

[illegible] FROM THE UNION RESPECTFULLY DECLINED.

Building Operations Retarded Because of Attitude of Other Labor Organizations and Prices of Material Advancing—Abundant Supply of Water for Sierra Madre.

PASADENA, Office of The Times, No. [illegible] South Raymond avenue, Aug. 29.—[From The Times' Resident Correspondent.] The Pasadena carpenters have trumped the suit led by the Los Angeles union and decided not to strike. A communication was received a short time ago from the Los Angeles union, urging the local wielders of the [illegible] to strike for $3.50 a day, being [illegible] that because of the scarcity of [illegible] and the quantity of work to be [illegible] almost any amount of wages [illegible] be demanded and received. The [illegible] carpenters are well satisfied with [illegible] as they are now. They get $3 a [illegible] all over town and $3.25 on the [Raym]ond Hotel. The contractors have [treat]ed the employés well, and the lat[ter s]ay they don't mean to return in[grat]itude. At the beginning of the sea[son] $2.50 was paid, and a request was [made] for a raise. It was granted at [once], going into effect in some cases [prev]ious to the time asked for. On [the] Raymond Hotel the men were hired [at 2]5 cents above the standard wages, [beca]use, as the contractor announced, [he] wished to hold his men and was [will]ing to treat them squarely if they [trea]ted him squarely.

There is some bitterness among business men against the class of workmen who continually cry for more. In many instances, so contractors declare, property owners and prospective residents are deterred from building on account of the threatening attitude of unionism. Plumbing material has gone up 30 per cent. within the past few days. Contractors hesitate to sign contracts because they are afraid if they hire men now at a certain rate of wages a strike may be declared, wages [go] up, and they will be unable to make [goo]d on the original basis of their contract. It costs $6000 to build a house [tha]t that could have been built last [yea]r for $5000.

DISTINGUISHED VISITORS.

Commander T. Imaidzumi of the Japanese royal navy, and chief of the [hyd]rographic work in his country, in company with Dr. G. Kyoski Uyeda, [M.] D., legation of Japan at Rome, yesterday visited Prof. F. L. O. Rhoerig of [Oak]land avenue, this city. They are making a tour of the world. Dr. Uyeda [is] making an inspection of the judiciary of this country. The commander is making a similar investigation along [the] lines in which he is interested. The [doc]tor was a pupil of Prof. Rhoerig in [San]skrit in San Francisco, six years [ago], and proved very apt.

The two visitors saw the breakwater [at S]an Pedro, and the commander was [muc]h pleased with it, saying it would [incr]ease business between America and [the] Orient. After traveling through [Euro]pe, they will return home by way [of E]gypt. They have been staying at [the] Hotel Van Nuys in Los Angeles.

WAGON CAMPERS RETURN.

[J.] D. Medill arrived home yesterday [fro]m an extended trip by wagon [thr]ough the central part of the State. [The]re were eleven in the party originally, and they left Pasadena on the 6th [of] July. They have been straggling in, [a] few at a time, Pullman cars proving [in] some instances more attractive than the wagon. C. J. Crandall arrived several days ago, somewhat broken in health, but has now recovered. Many of the party stopped off at various places on the wayside. Crandall and Medill took some fine photographic views of the Hetch-Hetchy Valley. Among the people who went on the expedition were Medill, Chandall, S. S. [illegible], W. J. Hodges and wife, Misses [Ma]nning and Alexander, Mrs. Hodges [and] two boys.

PASADENA BREVITIES.

[Sie]rra Madre now has plenty of [wat]er. A well 250 feet deep has been [sun]k in the wash near town, and two [pum]ps are raising thirty-five inches of [wat]er. One pump is thirty horse [pow]er, and the other twenty-five horse [pow]er. The water is used for irrigation and other purposes. Hitherto the [tow]n has had trouble about getting [wat]er enough, but the new well puts [an] end to the difficulty.

Auditor Kernaghan says that the [cit]y will lose about $100 on fractional [par]ts of a cent this year. The tax [for] school purposes is 17½ cents on [the] $100, and the charter provides that [all] fractional parts of a cent shall be [dec]ided in favor of the taxpayer. For [ins]tance, if a man owes the city 72.25 [cen]ts, he will pay only 72 cents.

Secretary Parsons of the Y.M.C.A. [say]s he has hynotized a dog at a [wat]ermelon patch a little out of town, [and] all the boys of the association are [goi]ng there on their wheels Friday [nig]ht for a seance.

The American Mechanics and Sisters [of] the Daughters of Liberty will hold [a] picnic in Rubio Cañon August 31 to [cel]ebrate the fifth anniversary of the [Sta]te Council of California.

[illegible] E. Fusch, a traveling salesman [for] flea powder, left his horse standing unhitched today, and deposited $5 [for] his appearance tomorrow to answer for the offense.

[Pol]iceman Pinkham will return from [Lo]ng Beach Saturday, and Policeman [illegible] will then take his vacation.

[illegible] McIntosh left his horse standing unhitched today, and was fined $3.

[Mr]s. Annie B. Orton will leave New [York] on September 5 for Pasadena.

[illegible] W. Leithead will shortly visit [his] brother, Newton, in Seattle.

[Jud]ge H. W. Magee and family are [at] Long Beach.

[illegible] A. Winner will leave on Monday [for] Chicago.

[illegible] H. Turner will leave soon for the [illegible]

[illegible] Delmar Reynolds has gone to Stan[ford].

[illegible] ladies' black hose, double sole and [illegible]-spliced heel, for 25 cents.

[illegible] a Columbia chainless bicycle and [be] happy.

[illegible] Sunday's ice cream of McMent.

Special sale Friday at Bon Accord [illegible] Pictures framed at Wadsworth's.

POMONA.

DEATH OF A PIONEER.

POMONA, Aug. 29.—[From The Times' Resident Correspondent.] George Heath, one of Pomona's pioneers, died at his home on Third street, this forenoon. The deceased, who [was] about 72 years old, has been in [feeb]le health for some months, and his [deat]h was therefore not unexpected. Mr. Heath came to Nevada City, Cal., [in] 1852, and later went to Colusa and Marysville. He settled in this locality in 1878, buying the land on which Lordsburg is now situated. In 1879 he married Miss Emma A. Colvin of Colusa. When in 1887 he sold his Lordsburg lands he removed to Pomona and has lived here since that time. During the boom Mr. Heath added to his property and at the time of his death possessed valuable holdings in residence and business realty. He was a member of Pomona Lodge, F. and A.M., Pomona Chapter, R.A.M., and Southern California Commandery, Knights Templars.

The deceased leaves a widow, two sons, George and Colvin, and two daughters, Mary and Ella. The latter is now in the East. The funeral will be held Sunday afternoon from the family residence. Rev. Dr. G. W. White will officiate. At the cemetery, Pomona Lodge, F. and A.M., will conduct the service, Southern California Commandery acting as escort.

SAW LORBEER KILLED.

Harry H. Dennison of Honolulu has been here to see John Lorbeer, father of the late ex-City Marshal J. W. Lorbeer. Mr. Dennison was present in the Oahu railroad yards, Honolulu, when Mr. Lorbeer, who was yard master, was shot and killed by a workman. He brought here some of the effects of the deceased. Mr. Dennison states the Alba M. Hurtt, formerly of this city, has a good position as a conductor on the Oahu Railroad.

POMONA BREVITIES.

The Sunset Telephone Company today took down its old heavy rubber cables about the public station. A new paper-cord cable has been installed.

Excavating for the new brick block to be erected on Garey avenue by Hansler Bros. & Co., adjacent to the Hansler-Rutan building, will be commenced at once. The structure will have a frontage of 75 feet on Garey avenue, and will contain three storerooms on the first floor and twenty office rooms above.

Miss Lucile Hornbeck, formerly assistant principal of the Sixth-street school here, has been assigned to a position in the Sentous-street school, Los Angeles. Miss Mary Layne, formerly of this city, will also teach there.

The funeral of the late E. C. Thornton was held from the Congregational Church this afternoon. Rev. Dr. L. H. Frary, the pastor, arrived in Los Angeles from San Francisco yesterday and came here this morning to officiate at the funeral.

The local lodge of Foresters held an interesting meeting last evening at McComas Hall. After the regular business a phonographic entertainment was held and refreshments served.

Mrs. F. M. Schureman and little son of Tempe, Ariz., who have been visiting in San Francisco, are guests of Mr. and Mrs. W. H. Schureman.

LONG BEACH.

TO ENLARGE TABERNACLE.

LONG BEACH, Aug. 29.—[From The Times' Resident Correspondent.] The directors of the Methodist Resort Association have decided to sell a part of their grounds, in order to raise money to enlarge the Tabernacle. They own a block of desirable residence property, bounded by Pacific and American avenues, and Third and Fourth streets. The lots fronting on American avenue will be placed on the market. Should more money be realized from the sale of the lots than will be needed to make the necessary additions to the Tabernacle, it is the intention of the board to turn the balance into the endowment fund of the University of Southern California. The plans for this part of the deal are not fully matured, as the Methodist conference, which meets in September at Los Angeles, must sanction the plan before definite action can be taken. The association board, at its next meeting, will prepare a report of its plans, which will be presented to the conference. The Tabernacle was not large enough to accommodate the Chautauqua crowds this summer, and in order to hold that organization a number of improvements must be made.

LONG BEACH BREVITIES.

A large crowd of tourists chartered a launch yesterday and went to Portuguese Bend for a day's outing. They spent the day climbing among the rocks and gathering black abalones. The party was composed of Mrs. I. M. Crandall, Mrs. E. L. Malcolm, Mrs. J. H. Zieske, Misses Clara M. Taylor, May Craig, Lucile Hornbeck and Doris Zieske; Messrs. B. Brakebill, U. G. Brakebill, M. E. Moore, Marcellus Moore, W. M. Harding, Clayton Lyberger, O. B. Manchester, Walter Cobb and Harvey Irvin.

The Finance Committee of the Board of Trade has raised the money for the prizes to be awarded at the Woodmen of the World picnic in this city, September 9.

S. W. Higley, road master for the Santa Fé, Prescott and Phoenix Railway, arrived in the city yesterday to join his family, who have been spending the summer here.

Fred A. Barnes and Miss Viola Jaynes were married yesterday afternoon by Rev. Frank L. Norton at the Baptist Church. The groom recently returned from the Philippines, where he served in the regular army. He met Miss Jaynes in Illinois, and they were engaged before he entered the army. They will make their future home in Los Angeles.

Alvino Gonzalez and Francisco Lopez were arraigned in Justice Hall's court this morning for knifing each other at Los Alamitos. The evidence showed that Gonzales was the aggressor, and that Lopez had acted in self-defense. Gonzalez was bound over to the Superior Court, and Lopez discharged.

Miss Ella McDonald of Riverside is enjoying a few days' outing at the beach.

Otto Lind of Prescott, Ariz., is a recent arrival at the Park View Hotel.

F. S. Craig and family, A. W. Brownell and K. R. Olmstead went to Dead Man's Island this morning for a day's outing.

O. M. Strong and family of Albuquerque, N. M., have taken a cottage on First street for the remainder of the summer.

C. E. Harwood of North Ontario is in the city for a short vacation.

The Modern Woodmen of America are making arrangements to give a vaudeville entertainment on the evening of September 9.

Mrs. F. L. Eastman will leave next week for an extended visit in the East, including Chicago, Buffalo and New York.

AN AUGUST PLEA.

Oh, Miss Katydid,
Hidin' in de tree—
Wisht you would come out a while
An' sing dat song to me!
Wisht you'd sing about de frost
An' de 'simmon, too!
Won't you please lif' up yoh voice
Like you uster do?

De locus' rasp an' titter
When he tells about de heat.
De birds done lef' disgusted
'Stid o' warbellin' so sweet.
An' we all's feelin' mis'able
As mis'able kin be;
Say, Miss Katydid,
Please sing dat song to me!
—[Washington Star.

THRILLING RESCUE AT SANTA CATALINA.

WOMAN AND SIX CHILDREN SAVED FROM DROWNING.

Rescuers Have Narrow Escape from Watery Graves, but All are Saved—Golf Tournament Exciting Much Interest—Results of Women.s Handicap.

AVALON, Aug. 29.—[From The Times' Resident Correspondent.] Another in the series of episodes which go to show that Providence keeps a special watch over Avalon and prevents disasters by drowning, occurred yesterday afternoon. Mrs. S. Harris and sister, Mrs. M. C. Meikeljohn of Los Angeles, were occupying a tent in Camp Swanfeldt, which, because of the large number of their progeny, they called "Camp Kindergarten," Mrs. Harris having two little ones and the Meikeljohns six, ranging in years from 3 to 10. Mrs. Meikeljohn went home a few days ago, leaving her six children in the care of Mrs. Harris. Yesterday afternoon they all went for a bath, each of the children as fast as they were dressed, hiking for the beach.

When Mrs. Harris reached the water she found six of the children in a boat half-full of water, which was drifting about at the water's edge. She saw that it was going out and getting into deep water, and she rushed in after it, reaching it just as it passed the point where the beach falls off to deep water. She seized the boat and attempted to pull it back, but she was then in water over her head, and at the same time one of the older boys, who could swim, perched himself on the side of the boat for a dive, and the boat turned over, spilling the whole kindergarten out. Mrs. Harris got hold of three of them, but she could make no headway in getting them out.

Ed Ralphs and John Harrington were sitting on the beach, and they immediately pushed off a boat and went to the relief of the drowning children. It was but a moment till they were in the midst of them, and they had picked up two and placed them in the boat, when Ralphs saw that one had paddled out of reach, and he jumped over after it. Just at this moment Mrs. Harris got hold of the boat, and in the endeavor to get more of the children in, this boat was upset, and all were in the water again.

Frank Hutchings by this time had got to them with another boat, and a young man, who disappeared in the crowd as soon as the rescue was completed, without his name being learned, swam out, and between them all everybody was saved. Mrs. Harris was towed out by the hair of her head in an almost unconscious condition, still holding to two of her charges, neither of which was her own child.

She asked for her boy, who could not be seen, and a search found him under the boat which had first been upset, where he was holding on and calling lustily for help. How he kept from drowning is still a mystery.

Ed Ralphs, one of the rescuers, with two of the children, had perhaps the closest call of any. He had jumped overboard after a child which had floated out of reach, and after securing it, had turned back to his boat when it was upset. He had the child under his arm, when another one seized him around the neck. Thus handicapped he started to swim to a boat which was anchored about thirty feet away. He barely had the strength to reach it, for he has been an invalid for several years, and is far from being a strong man. Besides, he was fully clothed, with coat, vest, shoes, etc., of which he had no time to divest himself.

Reaching the boat, he was in a dilemma. To help one child into the boat he must drop the other, and as they clung to him it was impossible to free himself from either, and his strength was fast going. Just in the nick of time Mr. Hutchings reached them with his boat, and they were taken aboard and safely landed.

The children were all around, as if nothing had happened, in a very short time, but Mrs. Harris, who had swallowed a lot of salt water, lapsed into unconsciousness, when it was all over. She soon recovered, and is but little the worse for her trying experience. The young men had their clothing spoiled, and their watches ruined.

THE GOLF TOURNAMENT.

Hostilities began at an early hour at the golf links this morning, the first players starting out soon after 8 o'clock. The first event was the men's open handicap competition, in which there were twenty-seven entries. The scores were not completed at the close of this report, but the best nine-hole record of the morning's work was 38, made by Harry Walton.

Mrs. F. R. Frost won the women's open handicap, eighteen holes, which was commenced yesterday, the first day of the tournament. The score follows:

	Gross score.	Handi-cap.	Net score.
Mrs. F. R. Frost	89	10	79
Mrs. F. Griffith	100	16	84
Mrs. R. D. Habersham	105	20	85
Mrs. C. Moore	100	14	86
Mrs. J. Ruthven	101	14	87
Miss Patton	105	16	89
Mrs. T. S. Ewing	101	10	91
Mrs. T. D. Connelly	106	14	92
Miss Hazel Siegel	109	16	93
Miss Grace Mellus	109	14	95
Miss Gertrude McCrea	102	6	96

Miss Ada Story, Mrs. H. Banning, Miss Jane Dorsey, Mrs. F. V. Rider, Miss Ethel Hamilton and Mrs. W. H. Cline entered, but did not post their scores.

SANTA CATALINA BREVITIES.

A party, which went around the island this morning, was composed of the following: J. R. Eichar, Elwood Pomeroy, Mrs. C. A. Coffman, Miss Ina Pickering, Miss Jessie Pickering, Miss Norine M. Graves, S. A. Richards, Miss Mabel Pederson, Miss Florence Hall, Los Angeles; Miss L. Champion, Alhambra; Mr. and Mrs. E. Huntley, Miss Grace Huntley, Miss Elva Huntley, Pasadena; Miss Emma Allen, Chicago; Mrs. T. M. Stackus, Miss Luella Stackus, Santa Monica; Miss M. Gruner, Salt Lake City.

Fifteen of the State school cadets returned to Whittier this morning to be replaced by a like number who were left there to carry on the operations of the farm and household. Ben Granas, who will be remembered as the winner of one of The Times' prizes for the best article on the benefits accruing to the United States by the construction of a canal across the isthmus, also went with them. Granas is now stenographer for the officers of the school.

A launch carried a party to Moonstone Beach this morning, consisting of Charles Sangster, Chloride, Ariz.; Miss Ida Nagle, Redding, Pa.; Mrs. L. B. Meyer, Miss Meyer, H. W. Meyer, C. K. Meyer, Miss Edna F. Evans, Mr. and Mrs. H. M. Thompson, Pasadena; Mrs. W. W. Oliver, Compton; Mrs. George R. Wallace, Miss Bertha Rose, Mrs. Anderson Rose, Miss Lillian Fuller, Miss Marie Turner, Miss Brink, Paul Martti, Los Angeles.

E. H. Fitzhugh yesterday, as the guest of John C. Cline, brought in a big black sea bass, which weighed 196 pounds. His son, Earl, holds the record over him, however, having caught one weighing 374 pounds a few days since. Mr. Fitzhugh is private secretary to President S. M. Hays of the Southern Pacific Railway, and with his family, is spending a short vacation at Catalina.

F. Gazzola and W. H. Eadie went "sand dabing" yesterday morning and, after catching seventy-nine dabs, tired of it and started after larger game. They got it, and came in with eight albicore, six yellowtail, three rock bass and five bonita. Mr. Gazzola hooked a yellowtail which almost bested him, requiring thirty-two minutes to land. It weighed twenty-four pounds.

Dr. Leonard and his "Mission" boys had a watermelon party at Moonstone Beach last night, at which there was considerable jollity over a trick the boys played. It was the ancient trick of "snipe hunting" and they had the doctor and one of the boys up a cañon holding the bag with a lighted candle at its mouth for more than an hour before they "took a tumble."

Dr. W. J. Hayden of Los Angeles occupied an hour and forty-seven minutes yesterday in landing a big black sea bass weighing 294 pounds. With him was Charles Dunlap of Chicago, who captured a 124-pound fish in forty-eight minutes.

Mrs. Frank Ogilvie Wood, who made many friends during the winter she spent here two years ago, accompanied by Mrs. C. M. MacNeil, is again at Hotel Metropole.

Judge L. O. Cowan and family of Tucson, who have been here for several weeks, left today for a week at Coronado.

Miss Edythe Henshaw of San José and Mrs. F. C. Garrett of San Francisco are at the Metropole.

W. A. White and wife of Naco, Ariz., joined their friends, Mr. and Mrs. W. E. Gilmore, here today.

The lovers of shooting had a trap shoot this morning at which some good scores were made.

Mrs. T. S. Ewing, having spent six weeks at Hotel Metropole, returned home today.

Mrs. Al Levy, who has been in camp here for two months, left for home today.

Miss Ora Newmark returned home today.

Plenty of room in Camp Swanfeldt, Avalon; newly-furnished tents.

MAY BE ONLY A FRANCHISE SCHEME.

TWO SANTA MONICA PETITIONS WHICH MAY BE RELATED.

Opponents of Town Division Intimate That it is but a Play for Another Electric Road—Prominent Guests Entertained at a Musicale.

SANTA MONICA, Aug. 29.—[From The Times' Resident Correspondent.] The engrossing subject for discussion here just now is that relative to town division. Those who favor a separation—and the prime movers say that the number is large—think that they have not been getting a fair representation, that Ocean Park has not had its share of the public funds, and that the corporation of Santa Monica is being conducted in the interests of that portion which does not include Ocean Park. On the other hand, it has been generally noticed that the petition for a right of way for an electric line, asked for by Capt. Cross, is circulating side by side with the one in the interest of town division, and many think that there is a close relation between the two. The conclusion drawn is that as Ocean Park wants another electric line, and as the present Board of Trustees will hardly favor such a one, the only way it can be effected is by establishing an independent town.

MUSICAL EVENING.

At the home of Mr. and Mrs. C. Modini-Wood at Oregon and Ocean avenues, was given tonight perhaps the finest programme of musical numbers that has been heard here this summer. The host and hostess, both superb vocalists, are noted for the musical evenings which they give, and tonight's affair was thoroughly enjoyed by the guests present. The parlors and dining-room were decorated with ferns and white carnations, and punch was served on the canvas-covered porch. The numbers rendered were vocal and instrumental, and those who participated were: Mr. and Mrs. Wood, Mrs. J. G. Scarborough, Miss Anna Chapman, Miss Estelle Heartt, Miss Elsie Peiper, F. D. Carr, Mr. Shank and Mr. Angelotti, violinist. Miss Peiper's rendition of several selections on the mandolin was especially commendable. The list of guests included Senator J. P. Jones, Mrs. Lester, Mrs. Gorham, Mr. and Mrs. Robert F. Jones and Mrs. Jones, Mr. and Mrs. J. S. Chapman and the Misses Chapman, Gen. and Mrs. La Grange, Maj. and Mrs. Ben C. Truman and Miss Truman, Mrs. J. G. Scarborough, Mr. and Mrs. Parker, Gen. and Mrs. E. P. Johnson, Gen. M. H. Sherman, Mr. and Mrs. E. P. Clark and Miss Clark, Mr. and Mrs. J. D. Bicknell, Capt. and Mrs. Thom, Judge and Mrs. Ainsworth of Arizona, Mr. and Mrs. L. H. Valentine, Mrs. Pruess, Mrs. Schumacher, Mrs. J. H. Fleishman, Mr. and Mrs. Pearn Johnson, Mrs. M. H. Newmark.

SANTA MONICA BREVITIES.

The regular weekly dance at the Holborrow this evening was preceded by the following programme: Piano solo, Gertrude Ross; vocal solo, Mrs. J. Stearns; reading, Mabel Hall; vocal solo, H. S. Rollins; banjo solo, Rolla Gardner; vocal solo, Frank Walsh; reading, Mrs. Lilian Nevill; vocal solo, Adele Lewis; vocal solo, Bertha Reise.

Mrs. C. Modini-Wood, Mr. and Mrs. J. S. Chapman and the Misses Chapman and Miss Schwartz leave next Saturday for the East to be absent about a month. They will visit eastern cities and will be joined at Buffalo by Mr. and Mrs. W. H. Perry, who will leave here September 16.

Society is busy preparing for the fancy-dress ball which will be given at the Tennis Club casino tomorrow night. The affair promises to be one of the swellest and most largely attended of the season.

Fishing continues to improve as the season advances. Unprecedented numbers of trout are being caught from the wharves, and surf fishing generally is excellent.

Judge Taylor and family of Los Angeles are occupying their cottage at No. 24 Ocean Front and will remain for the season.

The steamship Para is due here tomorrow from San Francisco. She will follow the Colon to Honolulu, with Porto Ricans.

The croquet tournament which began yesterday on the grounds at Mrs. Patrick Robertson's will be decided tomorrow.

Mrs. H. K. Pratt of Los Angeles has rented the cottage at No. 1146 South Second street for the rest of the season.

GLEAMS OF SENSE.

From a Newspaper That Displays the Union Labor Totem—"Freedom the One Solution of Labor Troubles."

[Louisville Post editorial, Aug. 15, 1901:] It cannot be said too often, or with emphasis too great, that civilization is a failure which does not give to the men and women who labor in field, factory, mine and home, "an ever increasing proportion of an ever increasing product." Democracy in the broadest sense is the most glorious manifestation of modern times. At last after nineteen centuries of preaching and praying we are coming into something like a recognition in law, and in fact of man's right to equal opportunities and man's subjection to equal obligations.

Nature in all her processes is slow, and nowhere slower than in the processes by which she is lifting to a higher plane of comfort the whole race of man.

The magnitude of the task of increasing ever so little the comforts and conveniences of life is not realized by the theorist who expounds his plans for making the poor comfortable by distributing among them the wealth of the rich. If Rockefeller's wealth were distributed tomorrow it would mean merely that each one of 75,000,000 people would have $4 more to spend once.

To add $2 a week to the income of the head of a family requires $30,000,000 each week; $130,000,000 each month; $1,560,000,000 each year. If this is to be done permanently; if each family is to have $100 more to spend during the year, we must add to the nation's productive powers immensely.

This addition is not made by any human law, nor by any human edict. It comes only by invention, by better organization, by the adoption of processes which check the loss of energy, labor, capital.

Undoubtedly the distribution of wealth is faulty, and the public mind must be educated to a higher sense of justice, in order to secure a wiser and therefore wider distribution of the world's income, but after all it is increased production to which we must look if we are to bring better clothing and better food to the door of every American home.

Labor organization has, in our judgment, helped to do this, at least to some extent; it ought to do more. The concentration of capital and the increase of capital have helped to do this. Peace, order, law, religion, education, have all contributed to the same great cause.

But the work cannot proceed with any satisfactory results on any false theories concerning rights or wrongs. Organized labor must not accept as truth any of the falsehoods of the professional agitators.

Every man has a right to stop work when he believes it would help him to stop work. Some capitalists have denied that proposition, and some courts have been disposed to "enjoin" men in order to prevent them from exercising this inherent privilege. [This is denied; the proofs are demanded.—Ed. Times.]

Again, in our judgment, men have a perfect right to persuade other men to stop work with them, and to persuade others not to take their vacant places.

That right has been disputed, but we hold it to be above all written constitutions one of the inalienable rights of men. Persuasion is one thing; threats, annoyance and violence are other things altogether, and these cannot be invoked without trespassing on the rights of other men to work and to be free from all molestation.

The right to stop work is no more sacred than the right to work. Every man in America has the right to go to work on any terms that satisfy him, and no one man, no ten men, no organization, has the right to prevent him and to force him into idleness. Archbishop Ireland puts this case so clearly and in a form so concise that every man who works for wages should wear it about him and keep it ever fresh in his mind. The archbishop says:

"Those who cease to work must in no way interfere with the liberty of others who may wish to work. The personal freedom of the individual citizen is the most sacred and precious inheritance of America. The Constitution and the laws authorize it; the spirit of the country proclaims it; the prosperity of the people, the very life of the nation, require it. Whatever the other interests at stake, that of the personal freedom of the individual outranks them all."

This "precious inheritance of personal freedom" has been the most potent agent of human progress, of material progress. It exists here in America, and all Europe has been immeasurably helped by it. Let none of us do anything, let none of us say anything, ever to put personal freedom in peril.

"For He that worketh high and wise,
Nor pauses in His plan,
Will take the sun out of the skies
Ere freedom out of man."

It is the recognition of this truth which commands for every peaceable effort of the laborer, organized or unorganized, to secure better wages, almost united sympathy; it is this same recognition which deprives labor of that sympathy whenever there is even a suggestion of violence.

TREASURY EXHIBIT.

The Financial Side of the Government Illustrated at Buffalo—Life-saving Service and Coast Survey Bureaus.

[Exposition Circular:] The administrative functions of the Treasury Department may be divided into three branches, the accounting, the financial and the commercial. The first of these consists in examining and revising every expenditure of the government, so that no money appropriated by Congress for the maintenance of the general government or any of its branches can be legally expended except upon the approval of the Secretary of the Treasury. This branch of the department is absolutely clerical and cannot be illustrated by an exhibit.

The financial branch of the department is illustrated by a complete exhibit of the currency issued by the government from a 10-cent piece to a $10,000 note. The process of coining the money of the government is shown by the operation of a coin press.

The commercial branch of the department has control of all matters pertaining to the collection of revenue, and Congress has assigned to the Secretary of the Treasury the duty of enforcing all laws relating to domestic and foreign commerce of the United States. The discharge of the duties thus imposed on the department has resulted in the establishment of numerous bureaus. Among them is the lighthouse establishment. This forms a conspicuous exhibit immediately under the rotunda in the government building at the Pan-American Exposition, where a lighthouse is erected and equipped with all the necessary paraphernalia.

The Life-Saving Service is another bureau of the Treasury Department. This exhibit will be seen at the Park Lane during the summer months, and will prove a great attraction.

The Marine Hospital Service illustrates the care of the government in preventing the introduction and spreading of epidemic diseases by the establishment of quarantine stations and by the erection of government hospitals for the care and treatment of American and foreign seamen. In this exhibit is a complete operating-room and X-ray apparatus, showing the wonderful advance in science.

The Coast and Geodetic Survey is also under the Treasury Department. Here is exhibited a complete set of maps and charts of the gold fields of Alaska and the United States. Models of the vessels and appurtenances for deep-sea sounding and coast surveying are also shown.

Included in this exhibit are the portraits of the Secretaries of the Treasury from the time of Alexander Hamilton to the present date. The representative of the Treasury on the government board is Hon. W. H. Hill, the superinendent of the Treasury Department. This exhibit is in charge of William C. Beckwith of Chicago.

The Elephant's Revenge.

A smart young man in a light suit mixed up with the elephant in the Lincoln Park Zoo yesterday, and the young man did his laughing early in the game.

A crowd of children were feeding the elephant cookies, peanuts and sweets, when the wearer of the light suit got playful. Thrusting his hand into one of his pockets he produced a quantity of "phony" peanuts and threw them at the elephant. They were eagerly picked up, but when the animal found the shells were filled with paper advertisemnts, it expressed its displeasure by shaking its head and trunk.

Here the young man's risibility became active, but the pachyderm was counting time, and soon its turn to move came. It lowered its trunk into a pool of mud near by, then pointing at its tormentor, let fly a volley of slime and water. All over the light suit, the straw hat and the mirthful young man the mud spattered. The crowd laughed, the elephant turned its trunk into clean water and spurted vigorously, while the joker found he had urgent business elsewhere.—[Chicago Tribune.

Have You Chronic Trouble?

Our Physicians are Specialists in Diseases of the Heart, Lungs, Stomach, Skin, Kidneys, Bladder.

Difficult diseases usually require a broader experience and better equipment than a regular physician is able to have at his command. Years of practice and experience in thousands of the severest cases, have enabled this institution to accomplish cures which would ordinarily be pronounced incurable. Consultation is free, either in person or by mail.

California State Medical and Surgical Institute, 218 South Broadway. Hours—9 to 12, 1 to 4, 7 to 8; Sunday, 10 to 12

The Dr. Wong Co. —AND— **CHINESE HERBS.**

The famous Wong Remedies in the past 19 years have made marvelous cures. Thousands testify to this, and are in robust health today as the result of trying them as a last resort. Herbs and medicine for sale.

Sanitarium and office, 713 So. Main Street.

FOR SALE OR TRADE......

Stock and Grain Ranch of 1920 acres at a great bargain. This splendid ranch, which has had in the past an exceptionally good name—and has made money for its owners—MUST BE SOLD. It is located in Riverside County in one of its best valleys; near railroad; has all the necessary buildings, with wells, etc., etc. For full particulars, see the CHAPIN-TIBBOT COMMERCIAL CO. 437 and 441 South Broadway.

Rupture Can be Cured BY PROF. FANDREY 643 S. Main St.

Lenox Catarrh Cure.

We are now offering this excellent remedy in 50c and $1.00 bottles. We do not guarantee to cure with a 50c bottle, although it does cure in most cases, but we will refund the money if the $1 bottle fails to cure. This gives the poor sufferer a chance to be cured as well as the rich. Mail orders filled promptly. For sale at all druggists. LENOX CATARRH CURE CO. Office 218 S. Broadway, Rms. 216-17.

A Common Cause of Sickness.

When the liver is sluggish and inactive the stomach will not digest food, and constipation, headaches and a general state of ill health result. In this condition use nothing but Willis' English Pills. They regulate the stomach and give vital force and energy; they drive away drowsiness, tired feelings and all troubles caused by an inactive liver.

The ALL-RIGHT SHOE —In Tan and Black for Men and Women— **$3.50** L. W. GODIN, MGR. 137 S. SPRING STREET.

Steel Stoves and Ranges Nothing equals ours for cooking. Low prices prevail. HENRY GUYOT, 414 S. Spring.

LADIES! For the most perfect fitting Golf Suits call and see— 349 South Broadway. J. KORN.

WEAK MEN AND WOMEN should use Damiana Bitters, the great Mexican remedy; gives health and strength to sexual organs. Naber, Alfs & Brune, agents, 323 Market street, San Francisco.—(Send for Circular.)

LINES OF TRAVEL.

TIME CARD—SANTA FE ROUTE.

Southern California Railway, La Grande Station, Foot of Second Street.

California [illegible]—Leaves [illegible] Monday and Thursday. Arrives [illegible] Tuesday and Friday.

Overland Express.—Leave 7:25 p.m. daily. Arrives [illegible] a.m. daily.

Eastern Express—Leaves 7:00 a.m. daily. Arrives 7:00 a.m. daily.

San Bernardino, via Pasadena—Leave for, [illegible]

San Bernardino, via Orange—Leave for [illegible]

Redlands, via Pasadena—Leave for, [illegible]

Redlands, via Orange—Leave for, [illegible]

Riverside, via Pasadena—Leave for, [illegible]

Riverside, via Orange—Leave for, [illegible]

Pasadena, Monrovia and Azusa—Leave for, [illegible]

Fullerton and Orange—Leave for, [illegible]

Santa Ana—Leave for, [illegible]

San Jacinto, Hemet, Elsinore and Temecula, via Pasadena—Leave for, [illegible]

San Jacinto, Hemet, Elsinore and Temecula, via Orange—Leave for, [illegible]

Escondido—Leave for, [illegible]

Fallbrook—Leave for, [illegible]

San Diego and Coronado Beach—Leave for, [illegible]

Redondo Beach—Leave Los Angeles, First street, [illegible]

Kite-Shaped Track—Leave, [illegible]

* Daily except Sunday; w, Wednesday only; s, Sunday only; p, Pasadena only; o, Orange only; ** Monday and Thursday; ‡, Tuesday and Friday. All other trains daily.

CARTER'S LITTLE LIVER PILLS.

CURE

Sick Headache and relieve all the troubles incident to a bilious state of the system, such as Dizziness, Nausea, Drowsiness, Distress after eating, Pain in the Side, &c. While their most remarkable success has been shown in curing

SICK

Headache, yet Carter's Little Liver Pills are equally valuable in Constipation, curing and preventing this annoying complaint, while they also correct all disorders of the stomach, stimulate the liver and regulate the bowels. Even if they only cured

HEAD

Ache they would be almost priceless to those who suffer from this distressing complaint; but fortunately their goodness does not end here, and those who once try them will find these little pills valuable in so many ways that they will not be willing to do without them. But after all sick head

ACHE

Is the bane of so many lives that here is where we make our great boast. Our pills cure it while others do not.

Carter's Little Liver Pills are very small and very easy to take. One or two pills make a dose. They are strictly vegetable and do not gripe or purge, but by their gentle action please all who use them. In vials at 25 cents; five for $1. Sold by druggists everywhere, or sent by mail.

CARTER MEDICINE CO., New York.

Small Pill. Small Dose. Small Price.

Line of Life on PEARLINE users' hands should be deep and long. PEARLINE lengthens life by removing the evils of the old way of washing: cramped bending to rub, long breathing fetid steam, weary standing on feet, over-exertion, exhaustion. Doctor Common Sense tells you this is bad. With PEARLINE you simply soak, boil and rinse. Quick, easy, sensible, healthful—proved by millions of users. 639

THE FOO AND WING HERB COMPANY (An Incorporation); T. Foo Yuen, President, physician to the Emperor of China. 903 SOUTH OLIVE STREET, LOS ANGELES.

This company manufactures and sells the celebrated IMPERIAL REMEDIES, prepared after the most approved formulas of Oriental physicians, many of them tested by centuries of use, and constituting the most complete and valuable series of specifics for the cure of disease ever placed before the world.

No mineral or other poisons used. For further particulars call or write.

WE REMOVE **Tape Worms,** STOMACH, INTESTINAL and all other parasites which are the cause of so much chronic trouble. Consultation and diagnosis FREE. Hours—9 a.m. to 12 m.; 1 to 4 p.m. DR. SMITH & ARNOLD, 328½ S. BROADWAY. Rooms 230 and 231.

Burlington tourist sleepers leave Los Angeles Mondays and Wednesdays

For all Points East

Experienced managers in charge. Scenic line.

Tickets, 250 So. Spring Street.

THE GREAT NORTHERN

Daily Palace and Tourist Sleepers. Dining Cars (meals a la carte) and Buffet-Smoking-Library Car through the finest scenery on the continent. For full particulars, folders, etc., apply to any Southern Pacific agent, or

E. S. BLAIR, Gen'l Agent, 633 Market St., San Francisco.

THE CITY IN BRIEF.

AT THE THEATERS.

BURBANK—Gismonda.
ORPHEUM—Vaudeville.

THE TIMES AT THE BEACHES.

Patrons of The Times desiring the paper delivered to them at any of the beaches may leave the necessary order at The Times office, or with any of the following-named agents:

A. E. Jackson, Santa Monica, 236 Third street.

Mrs. Thacker, Ocean Park, corner Hill and Second streets.

F. J. Schinnerer, Long Beach, Bank Building.

F. W. Clark, Catalina.

U. S. R. Commander, foot of wharf, Redondo.

Mrs. D. Samples, postoffice, Terminal Island.

Bautzer & Krohn, Sixth and Beacon streets, San Pedro.

Arrangements have been made for especial summer delivery of The Times at all resorts, and patrons will confer a favor by reporting any irregular or unsatisfactory service.

THE TIMES-MIRROR COMPANY.

NEWS AND BUSINESS.

He Might Pay Out.

Eugene J. Robins, a clerk of Los Angeles, yesterday filed a petition in bankruptcy. His liabilities amount to $377 and his assets to $107.

Stassforth's Trial.

The examination of O. A. Stassforth, the wealthy Los Angeles broker who was arrested in Nogales, Ariz., for violation of the Edmunds act, is set for today.

Newspaper Purchase.

W. A. Kelsey, who recently sold his interest in the Evening Express, has bought the Western Graphic and an interest in the Capital, and will consolidate these two weeklies.

The Terrors' Round-up.

There will be a large attendance of real "Terrors" at the round-up at Verdugo next Saturday. Teddy's riders will leave the Jonathan Club for the special train at 12:45, o'clock p.m.

Thrown from a Buggy.

B. Puyssegur, a butcher, residing at No. 700 Buena Vista street, was yesterday forenoon treated at the Receiving Hospital for a cut on the back of his head. He was thrown from a buggy drawn by a runaway horse.

Sprained His Foot.

Roy Cowles of No. 1927 Pennsylvania avenue, sustained a severe sprain of his right foot yesterday afternoon when 200 pounds of lead fell on it. Cowles was working at the foundry of the American Type Company when the accident occurred.

His Finger Crushed.

Willie Kerchner, 14 years old, of No. 427 Wall street, lost the end of his left forefinger yesterday forenoon when it was caught between a chain and sprocket of a machine on which he was working at the book bindery at No. 517 New High street.

Barber Commission.

The State Barber Commission is now in Los Angeles, and offices where the examinations are to be held will be opened in the Stowell Block. The Los Angeles Board of Health has been asked to attend the meetings, to assist in the discussion of the proposed sanitary rules for barbers.

Mohrig With His Stepson.

C. F. Mohrig, the aged and childish jeweler, who for several days has been enjoying the hospitality of the City Jail, because he is unable to care for himself and his property, valued at more than $15,000, was yesterday released and taken in charge by his stepson, Edwin Mohrig, of San Francisco.

Lunatic Has Recovered.

John H. Kendall, the lunatic who was arrested by two women more than a week ago, and has since been confined in the City Jail, was released yesterday. Kendall is subject to periods of dementia following protracted sprees. He had so far recovered after ten days in the jail as to be able to take care of himself. Upon leaving the jail, he went to the home of a friend, where he will remain temporarily.

Another Register Sent.

The largest register in the world, the one in the Los Angeles county exhibit at the Pan-American Exposition, has been filled "clear to the brim" with names, and Mr. Wiggins has sent back an appeal for another book. The huge register, which weighs 400 pounds, now contains 100,000 signatures. As there is not time to make a new one, the 250-pound book now in use in the local Chamber of Commerce, which has not yet received many names, will be expressed to Buffalo.

Their Booty.

Police detectives are endeavoring to apprehend the burglar or burglars, who, early Wednesday morning, robbed the Burbank Annex of $65. After forcing an entrance through the front door, the invader pried open a closet, using a jimmy, and there found the money. J. H. Leach of No. 715 Macy street, has also reported to the police that his home was burglarized while the family was away from home on Wednesday afternoon. At that place a gold watch and a valuable clock were stolen.

Saloonists Trapped.

Warrants will be issued today for the arrest of twelve saloon men who are charged with selling liquor election day. Evidence against these men was secured by two plain-clothes officers, detailed for the purpose. The officers bought drinks in twelve different places and secured flasks of whisky. If convictions can be secured, the Board of Police Commissioners will be asked to revoke the licenses. In each case entrance was gained to the saloons through rear doors. In several cases the bars were crowded with thirsty customers, who were being served with drinks on demand.

Recruiting Race.

Good money will come out of the pockets of some wailing national guardsmen as a result of a wager that has been entered into by the men of Co. C, Seventh Regiment, N.G.C. The company has been divided into two teams, under the direction of Corps. Drake and Henning, for the purpose of increasing the standard of the military work. Beginning September 1, each side will score 100 points for each recruit brought into the company; 10 points for each man each time he turns out to drill, and 5 points for every one who does not drill but has a proper written excuse. The side that scores the fewest points by January 1 is to take the other side to the best theater in town and give a dinner costing not less than $1 a plate.

An Angeleno in Luck.

Frank E. Domingues, who is now a member of a law firm at Manila, writes an interesting letter to a friend here, in which he states that he is overburdened with work, and is doing exceedingly well financially. As the Philippine Commission has made Spanish the official language of the courts, and at the same time has placed American judges on the bench, it follows that American lawyers, to practice, must speak Spanish, and as Mr. Domingues's firm is the only one so qualified, they have practically a monopoly of much valuable business, and are "in clover." Mr. Domingues expects to make his permanent home in Manila and may after a time take a shot at politics. He will visit Los Angeles in December for rest and recreation.

Relieved of His Dirk.

Al Wheatly, who is said by the police to be a disreputable character, is locked in the City Jail in default of bail to the amount of $100. He is charged with carrying concealed weapons. He was arrested on North Main street yesterday afternoon by Patrolman Hugh Dixon, who saw him transfer an ugly dirk from one pocket to another. The man had $55.70 when he was taken in custody.

BREVITIES.

Idyllwild among the pines, Strawberry Valley, San Gorgonia Mountains, Riverside county. Altitude, 5250 feet. You need a radical change. Go breathe the crisp, pure, balsamic air of the pine-clad mountains. The summer showers have made Idyllwild more beautiful than ever before. See advertisement on first page.

In the advertisement of the Broadway Department Store in yesterday's issue of The Times, a typographical error was made in the item "Dozen fruit-jar rubbers, 5 cents—The Lightning, the best made; sell regularly at 5 cents." Should have read "sell regularly at 10 cents."

Send donations of cast-off clothing, furniture or food supplies to the Good Samaritan department of the Bethlehem Institutional Church, Vignes and Ducommun street, or telephone John 26, and wagon will call. Office hours during summer months 11 to 12 daily.

Patrons of The Times visiting Idyllwild and Strawberry Valley on a vacation can make arrangements for The Times to follow them with Dr. L. A. Wright of San Jacinto. The Times will be delivered anywhere in the valley on the day of publication.

Sycamore Grove—Spiritualist camp meeting today—woman's day; 10:30 a.m., woman's conference; 2:30 p.m., lecture by Mrs. M. E. G. Howe; tests by Mrs. Freitag; 7:30 p.m., lecture by Mrs. Edith Nickless; tests by Mrs. Isa Wilson Kayner.

For time of arrival and departure of Santa Fé trains see "Time Card" in today's Times.

There are undelivered telegrams at the Western Union telegraph office for Althum Commission Co., W. R. Smith, M. W. Davis, Mrs. T. H. Miller, J. W. Roberts, Mrs. Hilliard, and Grace Connor.

RAILROAD NOTES.

Railroad circles were full of rumors yesterday. First came a whisper that the Salt Lake route people were after the old Ninth-street hotel site for an uptown depot. J. Ross Clark settled this by a direct statement that there is no truth in the story. The next rumor was that the order had gone forth to close the Union Pacific office in this city and let the Southern Pacific do all the work. If there is authority in this no one here has been so advised. The third rumor was that B. F. Coons, commercial agent at Riverside, is to succeed Mr. Forsyth at Santa Barbara, that official having been promoted to a place at Oakland, and that Mr. Gray of Covina is to go to Riverside. The Southern Pacific people here decline to make any statement about these stories.

W. G. Nevin, general manager of the Santa Fé, is home from San Francisco. He will probably resume his duties next Monday.

About fifty people from the Broadway Department Store took a trip to Mt. Lowe yesterday.

The railroad from Williams to the Grand Cañon, now owned by the Santa Fé, after September 1 will be known as the Grand Cañon Railroad, and will be operated directly from the Santa Fé offices in this city.

MARRIAGE LICENSES.

The following marriage licenses were issued yesterday from the office of the County Clerk:

John R. White, aged 31, a native of Pennsylvania, and Rose A. Luttge, aged 25, a native of Illinois, both residents of Burbank.

Morgan J. Pierce, aged 23, a native of Illinois, and Ionia Foote, aged 25, a native of Pennsylvania, both residents of Azusa.

Leon E. Collier, aged 29, and Alice E. Larned, aged 29, both natives of Missouri, and residents of Long Beach.

George L. Watson, aged 69, a native of New York and resident of Los Angeles, and Susie L. Fox, aged 50, a native of Maine, resident of San Diego.

Carl H. Seamans, aged 26, a native of Michigan, and Anna Clute, aged 25, a native of Kansas, both residents of Long Beach.

BIRTH RECORD.

GATES—To Mr. and Mrs. Harry Gates, No. 122 North Avenue Nineteen, Los Angeles, a son.

EVANS—August 28, to the wife of Evan G. Evans, a son, Casa Blanca, No. 350 South Olive street.

DEATH RECORD.

ZINNAMON—At the California Hospital, August 28, Bertha, dearly beloved wife of Louis Zinnamon, mother of Pearl and Lenore Zinnamon, sister of Louis Simonsen and Mrs. George Shad of San Francisco, aged 28 years 10 months. (San Francisco papers please copy.)

Funeral will be held Friday, August 30, at 2 p.m., from Peck & Chase's undertaking parlors, Masonic Hall, 432 South Hill street. Friends are respectfully invited to attend.

MILTIMORE—At Harrison, S. C., August 26, 1901, Daniel O'Connell Miltimore.

The deceased leaves a widow and two daughters, Miss Catherine Miltimore and Mrs. Charles G. Stivers. Interment Rosedale Cemetery, August 30. Funeral private.

DONATO—In this city, August 27, 1901, Joseph D. Donato, a native of Louisiana, aged 65 years.

Funeral services will be held at Plaza Church, Thursday, August 29, at 9 a.m. Friends invited. Interment New Calvary.

ARMITAGE—At Stewartdale, N. D., August 22, Mrs. Ayton Armitage, formerly of Los Angeles.

SOUTH GATE LODGE, No. 320, F. & A. M., will confer the third degree this (Friday) evening.
F. H. WHITE, Secretary.

Los Angeles Transfer Co.

Will check baggage at your residence to any point. Office 422 S. Spring. Tel. M. 45, or 249.

The Lady Undertaker.

Mrs. M. H. Connell, with Orr & Hines Co., is the only lady undertaker practicing in Los Angeles. No extra charge. Tel. M. 43.

EVELYN BRIGGS BALDWIN, who is about to go in search of the North Pole, will describe his plans for reaching that point, and his unique plan for communicating with the world left behind, in a contribution to the Times Magazine the coming Sunday.

THE LARGEST hop field in the world is in California. Miss Mabel Clare Croft will describe, in The Times Magazine the coming Sunday, how the hop industry is carried on.

"KILLARNEY'S LAKES" is the title of a most entertaining descriptive article which will appear in the Times Magazine the coming Sunday.

DR. N. M. BABAD will relate some of his experiences among the mountains in an article in The Times Magazine the coming Sunday.

ANOTHER liberal installment of "Etiquette for All Occasions" will appear in The Times of the coming Sunday. Read these articles and you will know how to behave.

CLARA MORRIS will tell, in The Times Magazine next Sunday, of some of the advantages the stage offers as a vocation.

FRANK G. CARPENTER'S letter in The Times Magazine the coming Sunday will tell some interesting and surprising facts about the island of Java.

COUNT THE SPOTS

This is the army test of eyesight. Good for everyone.

$3 Fine gold-filled eyeglass frames, warranted ten years fitted with best lenses.

We examine eyes free of charge. Give you the benefit of our experience and advice.

Geneva WATCH OPTICAL Co. 305 So. BROADWAY.

„Pure„ Native Wines.

Our Peerless Port and Sherry Wines, 75c and $1 gallon

ARE THE BEST.

SOUTHERN CALIFORNIA WINE CO. 220 W. FOURTH ST. Phone M 372.

J. Magnin & Co

251 South Broadway

Charming New Waists.

The fall styles and colorings are very fetching—likewise the materials. Mostly plain colors in the taffeta silks. Albatross waists in both plain and Persian effects. Bishop sleeves with standing collars of same material. A nicety of fit about Magnin's Waists that pleases much.

Albatross Waists $3.75.
Silk Waists $5.75, $6.00, $6.50.

SANBORN, VAIL & CO

Pictures and Frames, Stationery, Artists' Materials, Leather Goods, Mirrors, Tissue Paper.

TELEPHONE Main 949 357 S. BROADWAY.

10c 3-Day Corn Cure.

Guaranteed. Couldn't say anything more forcible for it. Boswell & Hoyes Third and Broadway

Princess Lillian CORK TIPS Turkish Cigarettes of Exceptional Quality AT YOUR CLUB AND ALL DEALERS 10 for 25¢

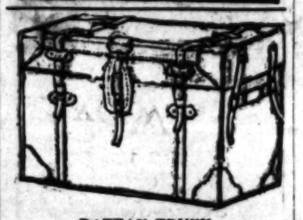

RATTAN TRUNK.

The lightest weight and strongest trunk in the market. Manufactured and for sale by J. C. CUNNINGHAM, only. No. 233 S. Main St. Tel. Main 818. Repairing a specialty.

See Our Featherweight Trunks and Traveling Bags. D. D. WHITNEY & SONS, 345 South Spring Street.

CLEAVER'S LAUNDRY

Wheat Starch and Our Domestic Finish make us popular.

814-818 S. Main St. Tel. M. 1350

GAS AND ELECTRIC FIXTURES

Largest assortment and right prices. Call

Z. L. PARMELEE, 334 S. Spring St

TENTS AND AWNINGS.

PRICES TO SUIT ALL.

J. H. MASTERS, 136 South Main St.

Hamburger's August Doings

Shoes for a Song.

The last spasmodic quiver of the dying shoe sale. Only a few days more and this event will exist in memory only. The last of these than the first, judging from a money-saving point of view. Today and for a few days following we will close out all the broken lots that are left. We wish to be rid of every pair of shoes that has figured in this great outpouring of values. Prices have been lowered and have been moved from one lot to the next lower in price. Each lot contains a good range of sizes, but the shoes are not all sizes. The price story for today reads as follows:

Women's patent leather shoes with coin toes. Stylish shapes. $3.00 values offered at $1.95

Broken lines of women's $3.00 to $5.00 black kip shoes for $1.85

Odd ladies' comfort shoes; button styles with plain toes; pliable soles and low heels; $2.00 ones for $1.95

Women's $2.00 to $5.00 tan kid and Russia calf lace shoes; sizes 2½ to 6, at $1.45

Women's $3.00 tan Russia calf Oxfords; wide toes, welt soles and Cuban heels $1.65

Women's $3.00 canvas golf boots; stylish shapes for $1.95

Women's $5.00 patent leather Oxfords with French heels and wide round toes. Up-to-date $2.45

Girls' $2.00 and $2.50 soft kid button and lace shoes with spring heels; sizes 12 to 2 at $1.45

Girls' $2.00 tan kid and black Dongola button shoes with spring heels; sizes 12 to 2 at $1.45

Drapery Remnants An immense table filled to overflowing with all sorts of drapery and upholstery remnants. Swiss, silkoline, silk, denim, cretonne, ticking, etc.; 1-3 off the regular remnant prices. For instance:
30c remnants for ..20c
60c remnants for ...40c
75c remnants for 50c
FOURTH FLOOR

Children's Dresses Children's percale dresses in sizes 6 to 12 years, nicely trimmed with braid. Some have pique yokes; worth $1.00 or $1.25. Choice for 65c
SECOND FLOOR

Batiste Waists Allover embroidered batiste shirt waists, open either back or front. The embroidery designs are in the button hole effect so popular for waists. The most stylish $3.50 waists on the market. Special at $1.19
SECOND FLOOR

Sample Hosiery An immense lot of sample stockings and broken assortments, which are to be closed out at truly remnant prices. Marked at a third and a half reduction. Women's and children's plain black, tan, lace patterns, fancy colors, stripes, fancy ribs, etc. Prices range from 69c down to 6¼c

Wash Veils Regular 35c and 50c qualities. Beautiful wash veils 1 1-4 yards long. Neat borders, well worked edges and well scattered dots. Today only at 12½c

Toilet Soap Daintily perfumed, full weight boxes of Eastman's Superb Rose Carnation toilet soap. Made to sell at 25c a box, 3 cakes in a box. Special today for 12½c

Odd China Cheap.

We can not promise that all of the following items will last the day through, but while they do last the biggest bargains of the season will be found. Odds and ends of all sorts at prices which average less than half.

Pin trays decorated with flowers and gold, 15c ones for 7c

Decorated opal collar and cuff and handkerchief boxes. Regular 50c ones for 25c

Decorated Austrian china sauce plates, 10c ones for 3⅓c

Japanese individual butter dishes, 5c ones for 1½c

Odd decorated and painted jardinieres worth 20c to 50c, for 19c

16 and 18-inch decorated platters worth $1.00 and $1.50; For 49c

Decorated China sauce plates, which sell regularly at 12½c; Special at 5c

German China soup plates, just as pretty as the French goods; worth 20c; Special 8c

THIRD FLOOR

$5.00 Cameras for $1.90.

The sale of these cameras continues. Each includes a double plate holder, and additional ones can be had for 50c each. These cameras take pictures 3½ inches square, samples of which can be seen where the cameras are sold. The lens is an excellent one, the shutter is safe, and the whole camera is much better than you would expect to find it. Regular price is $5.00. We are selling a thousand of them at $1.90 each. FOURTH FLOOR

McDonald Working Clothes.

We have the contract for supplying the plumbers and teamsters with their uniforms for the labor day parade. These uniforms consist of a full suit of the McDonald union-made blue and white striped working clothes. They can not be classed with overalls and jumpers, because they are so superior to what one usually sees. We recommend them as the best working clothes ever made anywhere or by anybody. They look the best and they wear the longest. Prices no more than for inferior grades.

Wash Goods Remnants.

An immense assortment of wash goods, domestics and linen remnants will be on sale at prices which average half. All kinds, all quantities. Lengths suitable for all purposes. Tables piled high with them.

Street Hats An assortment of the latest summer shapes in street hats. Trimmed and ready to wear. Hats previously priced at $1.00 to $2.00. Offered today at 39c
SECOND FLOOR

Special Trunks A good trunk for travelers or for packing. Embossed metal protected by plenty of hard wood slats and cleats, iron corners, good tray and an altogether satisfactory trunk; 36-inch size for $4.95
THIRD FLOOR

Embroidery Remnants choice collection be... terns are desirable... from 1-4 to 3-4 ... nainsook, grass lin... ies. Point de ... D'Arabe, Point ... Chantilly laces. M... at half price; range... from $1.25 down to ...

Gold Rings Solid ... with ru... amethyst... opals. Almost too ... true, but it is a fact ... rings are guaranteed ... solid gold and will ... be sold today at .....

Boys' Wool Suits Several l... combined ... sizes 3 to ... Made of ... Cheviots ... in middy and double-breasted styles; $3 and $3.50 suits for ...
SECOND FL...

Knee Pants Broken l... knee pa... crashes, ... linens. Plain, fine ... checks, light and ... 9 to 16 years; worth ... and 35c; offered at ...
SECOND FLOOR

Foulard Remnants ... including all grades ... sold at 85c to $1 ... from 2 to 12 ... closed out at half ... and less. The avera...

Challie Remnants ... the finest silk and ... all wool goods and ... challies. Lengths ... yards. Styles suitable ... dresses, children's ... etc. Prices are less ...

New Fall Suits, Jackets, Skirts, Furs and other outer apparel coming by every train. The store is already overflowing with

Magnificent Autumn Garments

Exclusively "Unique" styles, not to be found elsewhere. The New York styles of yesterday are here today. Enticing, snappy, dressy, chic Gowns and Wraps that are full of grace and style and swing and dash, sparkling with autumn freshness and beauty, and the prices full of economy for those women who want to save money and dress well.

Exquisite New Flannel Waists $2.50 to $6.00.
The latest New Corduroy Suits—very swell.
Magnificent Black Velvet Skirts.
Stunning Golf Suits from $15 to $25 each.
The Swellest New Tailor-made Suits $10 to $50.
All the latest effects in Autumn Coats $10 to $35.

Skirts at $6.75

Stylish new black Cheviot Serge Skirts, tailored seams, graduated flounce, headed with 2 inch stitched taffeta band and lined with good mercerized percaline. Extra good value and strictly up-to-date in style.

Suits at $20.00

Handsome new Norfolk Blouse Suits, yoke effect—revers, collar, yoke, belt and sleeves trimmed with narrow satin bands; taffeta lined jacket and skirt made with handsome flounce headed with double satin band.

Jackets at $7.50

Splendid quality new Norfolk Kersey Jackets, new 27 inch length, half fitting box effect, beautifully tailored and lined with silk serge; comes in all colors, flap pockets, bell shaped sleeves and trimmed with six carved pearl buttons. Special value at $7.50.

Beautiful line of Misses' Suits, full tailor-made and very swell styles. Also suits for ladies of slight figure, whom we have had great success in fitting.

THE UNIQUE
245 So. Broadway
Cloaks and Suits